

DEED REFERENCE

DEED BOOK 133 PAGE 559  
TOWNSHIP WILMANTON  
MILITARY SURVEY NO. 1172

NOTES:

- (1) EXEMPTION FROM APPROVAL CLAIMED UNDER O.R.C. 711.001. (TO BE CONVEYED TO AN ADJACENT OWNER & NO NEW BUILDING SITE CREATED).
- (2) "SET PIN" DENOTES 1/2" x 30" IRON PIN WITH PLASTIC CAP.
- (3) "SET NAIL" DENOTES P. L. MASONRY NAIL.
- (4) BEARING REFERENCE: BEARINGS WERE DERIVED FROM THE SURVEY OF THE 2.314 ACRE TRACT AS RECORDED IN VOLUME 17, PLAT NO. 151, OF THE CLINTON COUNTY ENGINEERS RECORD OF LAND DIVISION.

N

1" = 60'

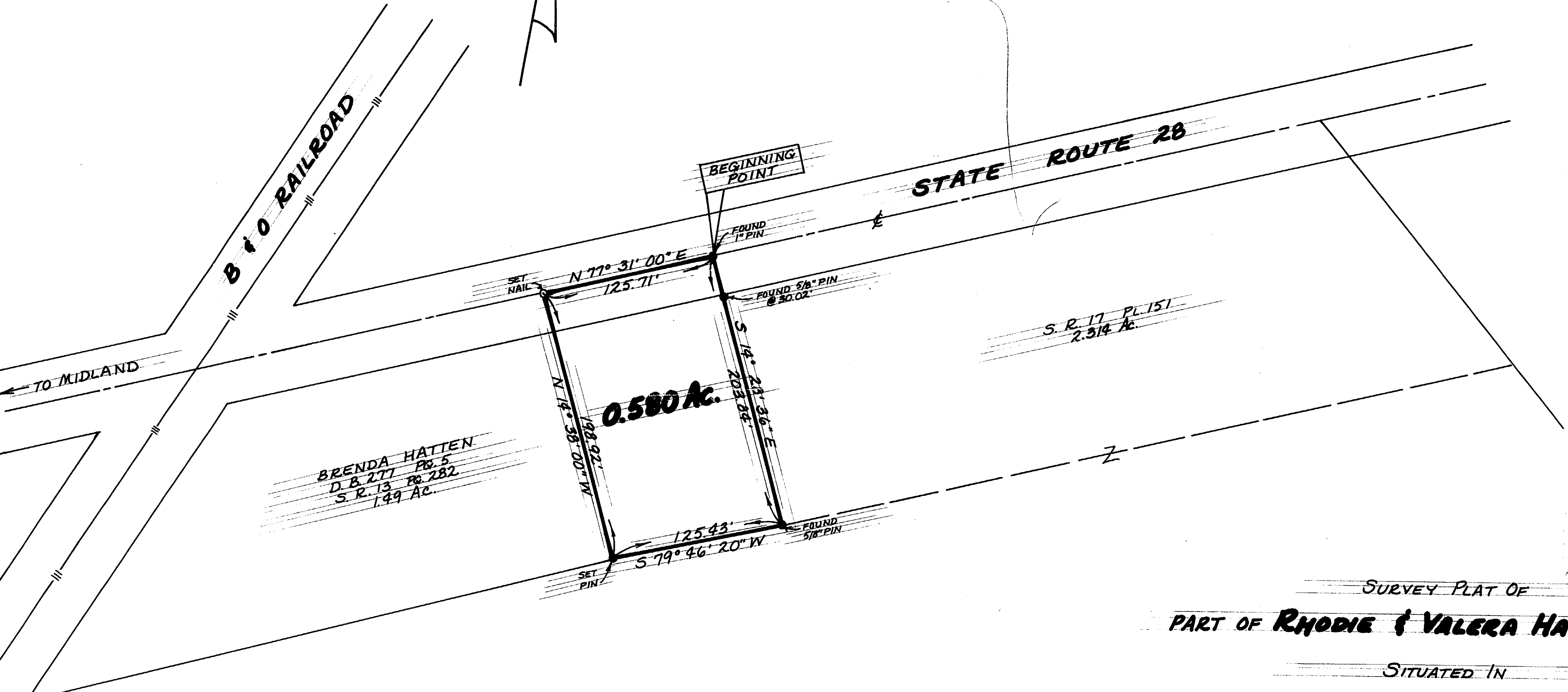

BRENDA HATTEN  
D. B. 277 Pg. 5  
S. R. 13 Pg. 282  
1.49 AC.

0.580 AC.

S. R. 17 PL. 151  
2.314 AC.

SURVEY PLAT OF  
PART OF RHODIE & VALERA HATTEN LANDS

SITUATED IN

MILITARY SURVEY No. 1172  
JEFFERSON TOWNSHIP  
CLINTON COUNTY, OHIO

RHODIE & VALERA  
HATTEN  
D. B. 133 Pg. 559

I HEREBY CERTIFY THIS TO BE A CORRECT PLAT OF A SURVEY  
MADE UNDER MY DIRECTION IN DECEMBER, 1984.



Richard D. Roll  
REGISTERED SURVEYOR No. 4957

APPROVED FOR  
MATHEMATICAL ACCURACY  
Clinton County Engineer  
Per Betsy Stewart  
JAN 2 1985

**CLINCO**  
ENGINEERS & SURVEYORS  
P.O. Box 241  
62 1/2 E. SUGARTREE ST. WILMINGTON, OHIO

SCALE 1" = 60'	DRAWN BY CLY	CHECKED BY RDR
DATE December 28, 1984	DRUG C-440	