

**CLINTON COUNTY ENGINEERS  
RECORD OF LAND DIVISION**

VOLUME 18 PLAT NO. 199  
DATE 6-23-86  
SCALE 1" = 100'

**DEED REFERENCE**  
DEED BOOK 147 PAGE 336  
TOWNSHIP Richland  
MILITARY SURVEY NO. 732

**NOTES:**  
(1) TO BE CONVEYED TO AN ADJACENT OWNER ONLY.  
(2) "SET PIN" DENOTES 1/2" x 30" IRON PIN WITH PLASTIC CAP.  
(3) BEARINGS WERE DERIVED FROM THE SURVEY OF THE 1,000 ACRE TRACT AS RECORDED IN VOLUME 16, PLAT No. 280, OF THE CLINTON COUNTY ENGINEERS RECORD OF LAND DIVISION.

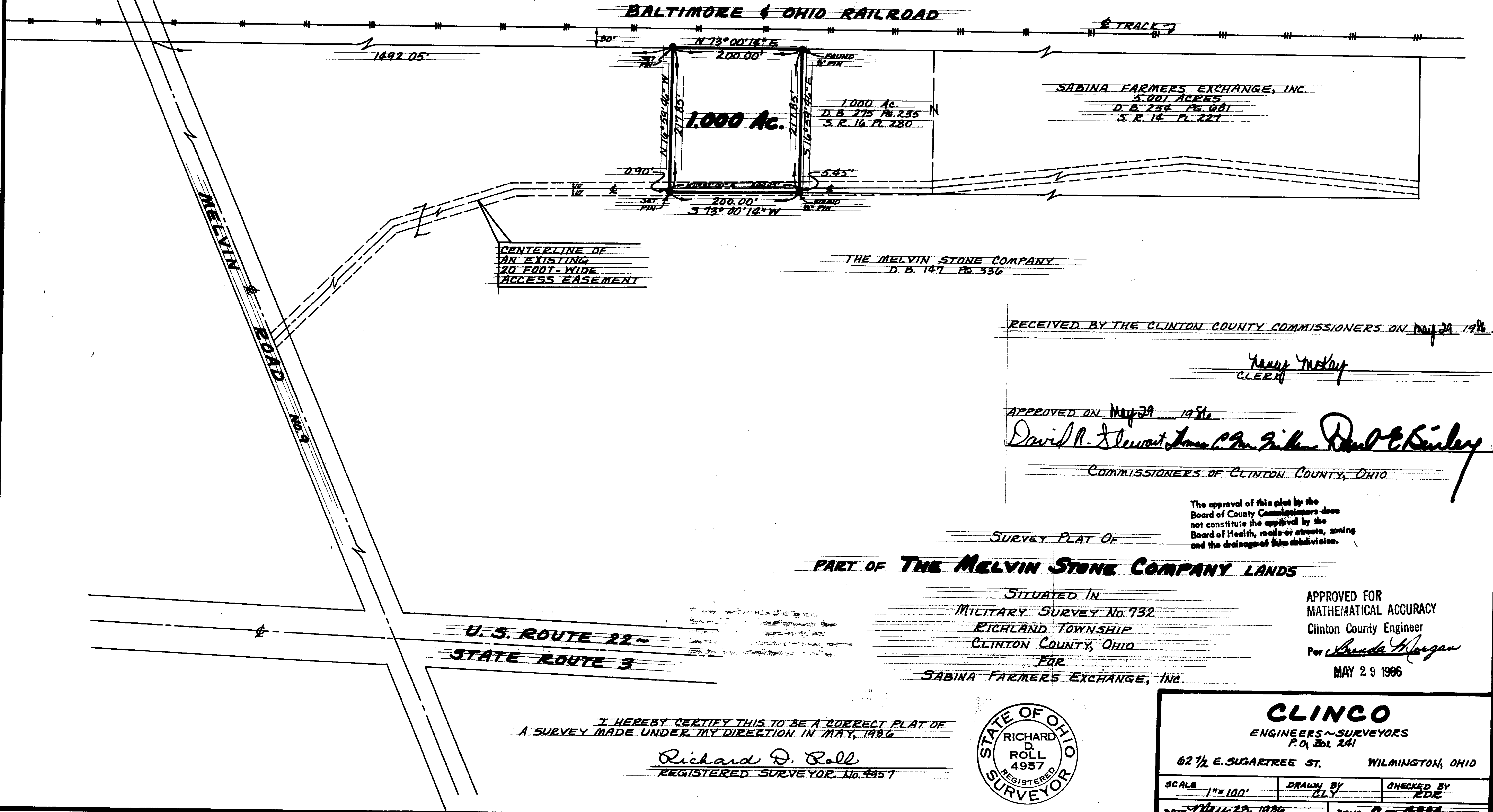
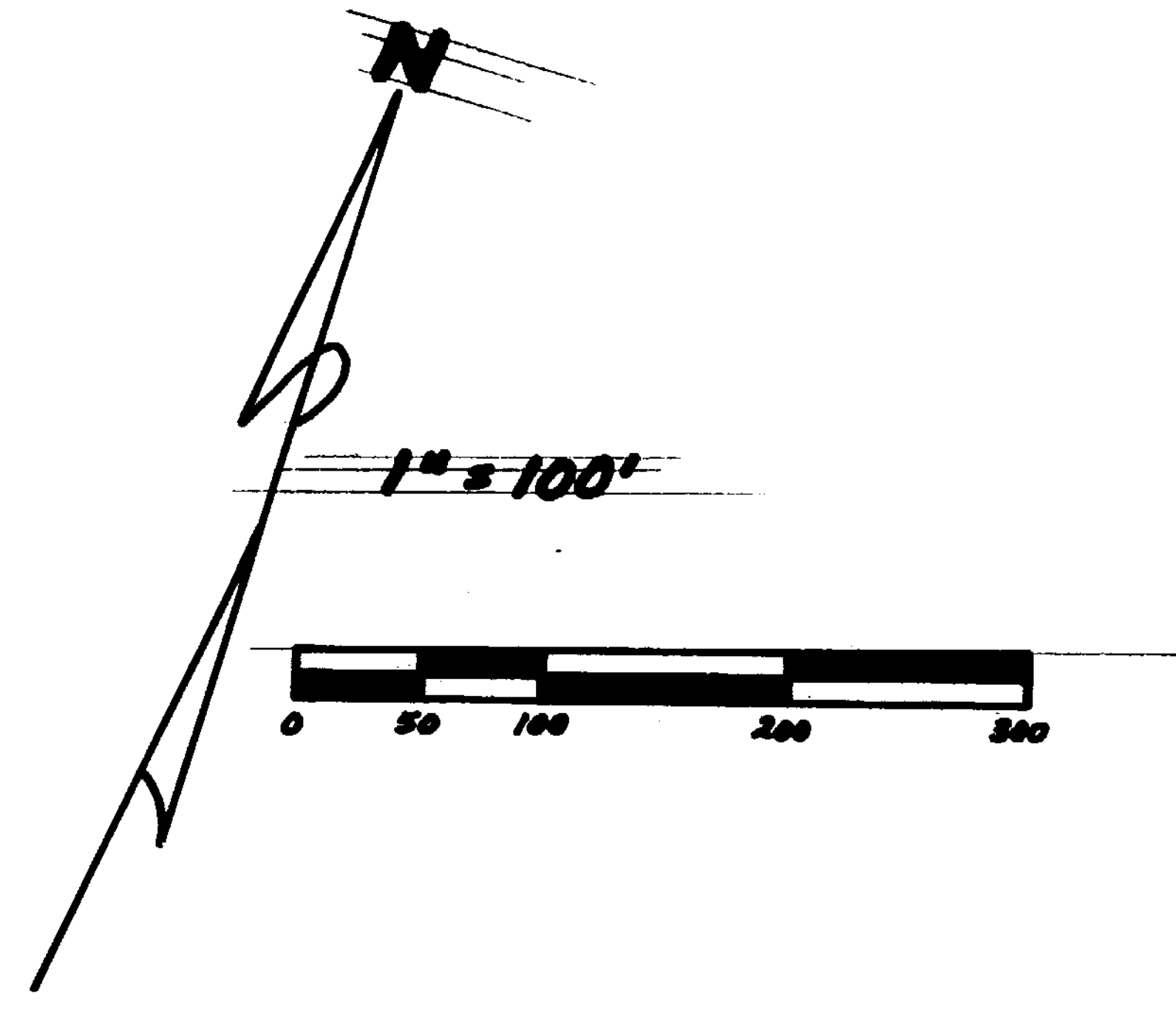

RECEIVED BY THE CLINTON COUNTY COMMISSIONERS ON May 29 1986

*Nancy McKay*  
CLERK

APPROVED ON May 29 1986  
*David R. Stewart James C. P. Fisher Paul E. Kenley*

COMMISSIONERS OF CLINTON COUNTY, OHIO

The approval of this plat by the Board of County Commissioners does not constitute the approval by the Board of Health, roads or streets, zoning and the drainage of this subdivision.

SURVEY PLAT OF  
**PART OF THE MELVIN STONE COMPANY LANDS**

SITUATED IN  
MILITARY SURVEY No. 732  
RICHLAND TOWNSHIP  
CLINTON COUNTY, OHIO  
FOR  
SABINA FARMERS EXCHANGE, INC.

APPROVED FOR  
MATHEMATICAL ACCURACY  
Clinton County Engineer  
Per *Brenda Morgan*  
MAY 29 1986

I HEREBY CERTIFY THIS TO BE A CORRECT PLAT OF  
A SURVEY MADE UNDER MY DIRECTION IN MAY, 1986.

*Richard D. Roll*  
REGISTERED SURVEYOR No. 4957



**CLINCO**  
ENGINEERS & SURVEYORS  
P.O. Box 241  
62 1/2 E. SUGARTREE ST. WILMINGTON, OHIO

SCALE <u>1" = 100'</u>	DRAWN BY <u>CLY</u>	CHECKED BY <u>RDE</u>
DATE <u>May 28, 1986</u>	DRUG. <u>C-4114</u>	