

0 100 200
SCALE: 1" = 100'

BEARINGS ARE MAGNETIC
AND BASED UPON THE
534° 42' 00" W LINE.

VOLUME 18 PLAT NO. 19
CLINTON COUNTY ENGINEERS
RECORD OF LAND DIVISION
DATE: APRIL 25, 1985
SCALE: 1" = 100'
MILITARY SURVEY NO. 793
TOWNSHIP VERNON

DEED REFERENCE
DEED BOOK 234 PAGE 138
ORIG. 176.50 ACRES

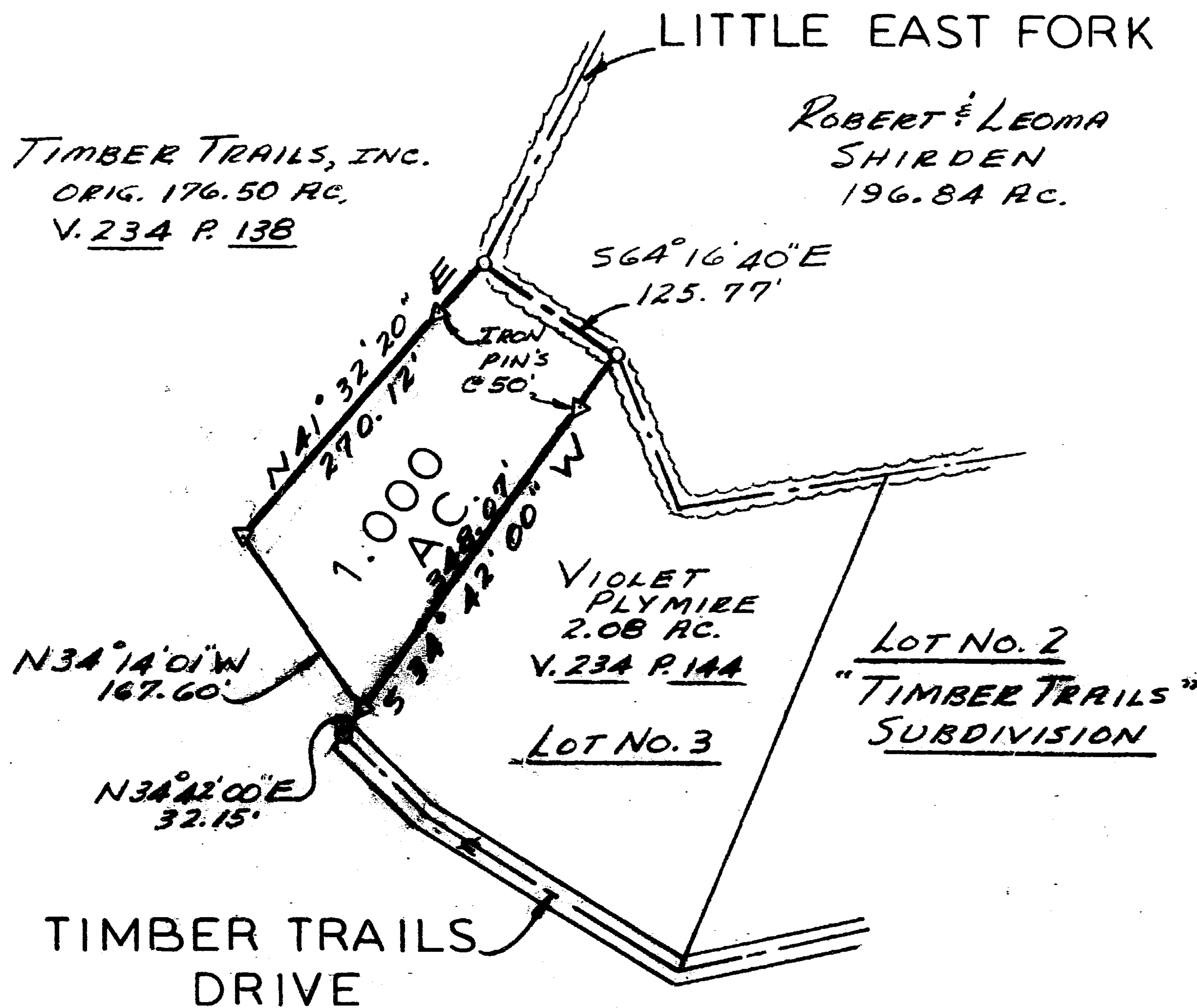

LEGEND

- SPIKE SET
- ▽ 5/8" IRON PIN SET

NOTE:

THIS PLAT OF 1.000 ACRE IS ONLY TO BE
TRANSFERRED WITH AN ADJOINING TRACT
AND IS NOT TO BE USED FOR RESIDENTIAL
PURPOSES.

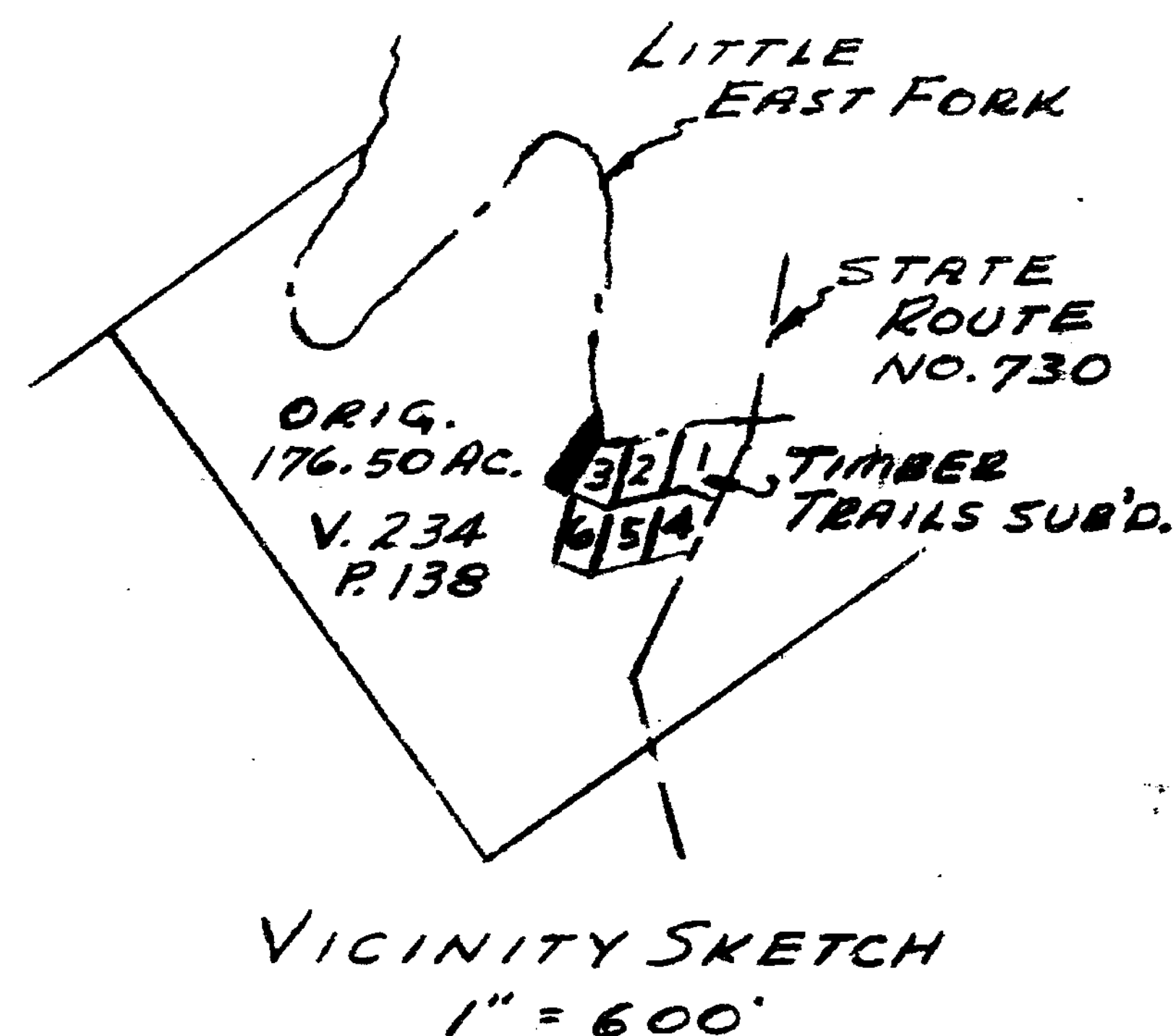

APPROVAL

CLINTON COUNTY COMMISSIONERS

DATE: 5-2-85

D.M.F.
David E. Bailey
David R. Stewart

SURVEY BY
SATTERFIELD & ASSOCIATES

Robert E. Satterfield
ROBERT E. SATTERFIELD
CIVIL ENGINEER & SURVEYOR
WEST UNION, OHIO
P. S. NO. 4238

APPROVED FOR
MATHEMATICAL ACCURACY
Clinton County Engineer
Per Melinda K. Kistner
MAY 2 1985

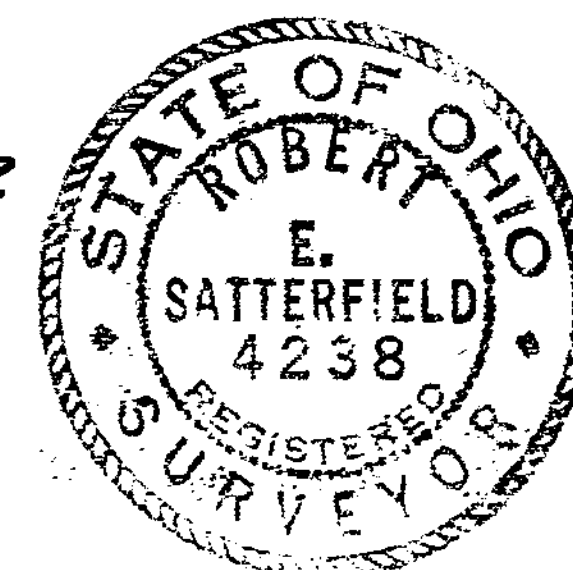

SURVEY
FOR
TIMBER TRAILS, INC.

MILITARY SURVEY NO. 793
VERNON TOWNSHIP
CLINTON COUNTY, OHIO
SCALE 1" = 100' APRIL, 1985

The approval of this plat by the
Board of County Commissioners does
not constitute the approval by the
Board of Health, roads or streets, zoning
and the drainage of this subdivision.

REVISED PART 4-29-85