

BEARINGS ARE MAGNETIC AND BASED UPON THE N 49° 20' 00" E LINE.

SOURCE OF DOCUMENTS ARE DEED RECORDS AS SHOWN ON PLAT.

VOLUME 18 PLAT NO. 189  
CLINTON COUNTY ENGINEERS  
RECORD OF LAND DIVISION

DATE: 5-22-86

SCALE: 1"=200'

MILITARY SURVEY NO. 1192  
TOWNSHIP GREEN

DEED REFERENCE  
DEED BOOK 269 PAGE 655

0 200 400  
SCALE: 1"=200'

STATE ROUTE  
NO. 729

THE SNOW HILL  
COUNTRY CLUB  
T-1 40 AC.  
V. 200 P. 621

HAROLD Q. &  
CAROLYN H.  
THORNBURG  
87.17 AC.  
V. 204 P. 501

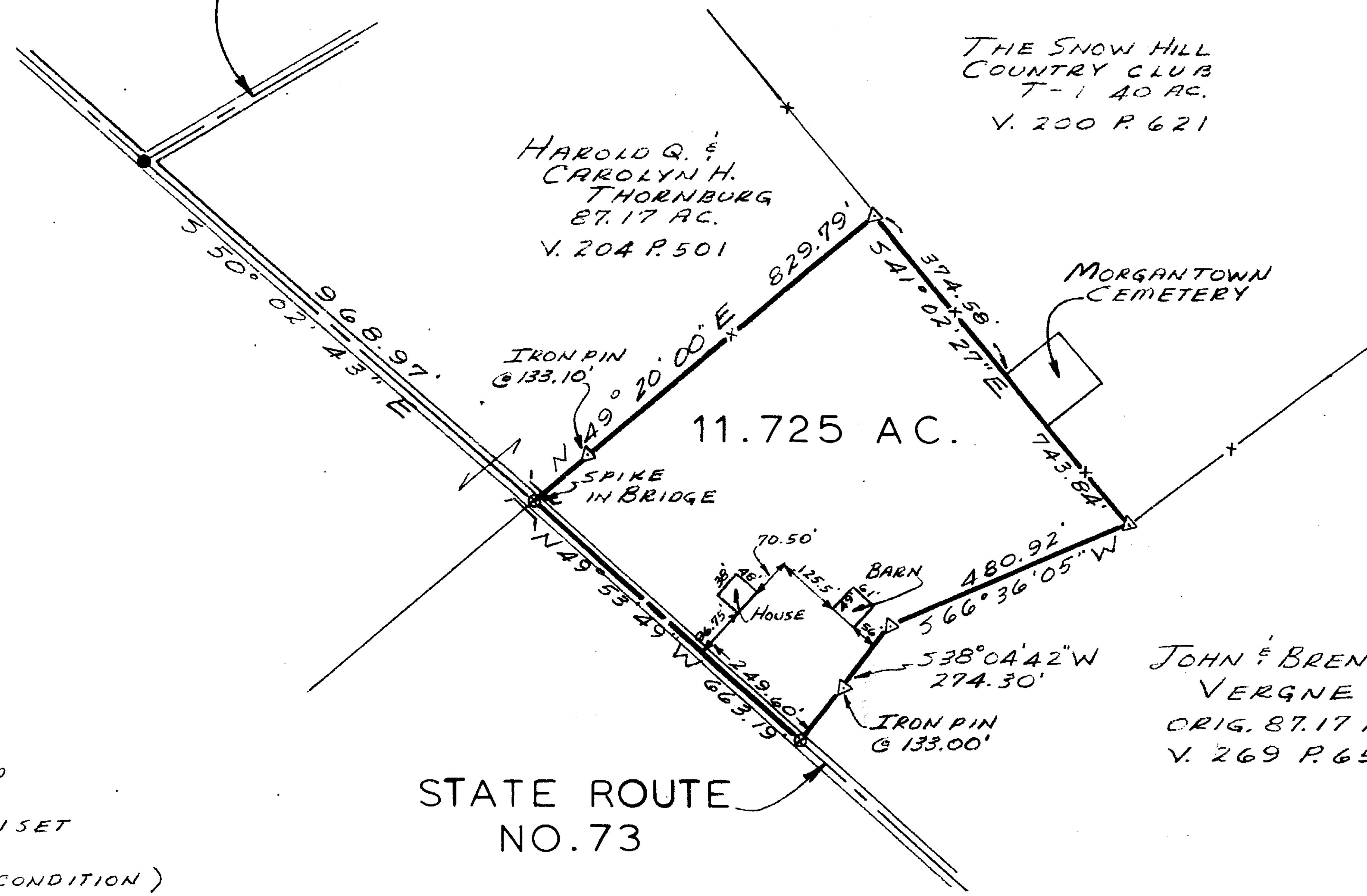

MORGANTOWN  
CEMETERY

11.725 AC.

JOHN & BRENDA  
VERGNE  
ORIG. 87.17 AC.  
V. 269 P. 655

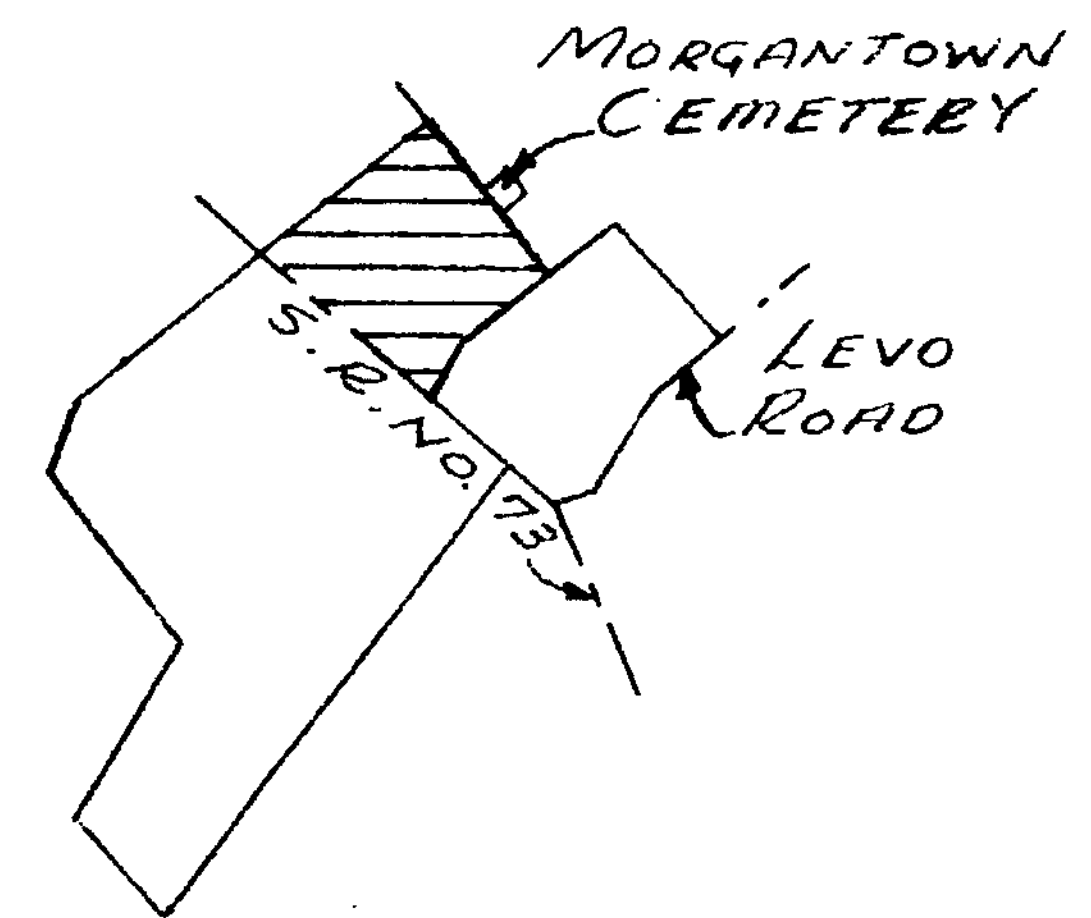

VICINITY SKETCH  
(ORIG. 87.17 AC.)  
V. 269 P. 655

LEGEND  
● SPIKE FOUND  
⊙ SPIKE SET  
▽ 5/8" IRON PIN SET  
-x- FENCE  
(ALL IN GOOD CONDITION)

STATE ROUTE  
NO. 73

APPROVED FOR  
MATHEMATICAL ACCURACY  
Clinton County Engineer  
Per Brenda Morgan  
MAY 22 1986

I DO HEREBY CERTIFY THAT THE  
IMPROVEMENTS SHOWN HEREIN  
ARE LOCATED AS SHOWN AND THERE  
ARE NO ENCROACHMENTS ACROSS  
PROPERTY LINES.

Robert E. Satterfield  
ROBERT E. SATTERFIELD  
CIVIL ENGINEER & SURVEYOR  
WEST UNION, OHIO  
P. S. NO. 4238  
PHONE: 513-544-2833



SURVEY  
FOR  
JOHN & BRENDA VERGNE  
MILITARY SURVEY NO. 1192  
GREEN TOWNSHIP  
CLINTON COUNTY, OHIO  
SCALE 1"=200' MAY, 1986