

CLINTON COUNTY ENGINEERS  
 RECORD OF LAND DIVISION  
 VOLUME 18 PLAT NO. 18  
 DATE 7-25-84  
 SCALE 1"=50'

DEED REFERENCE  
 DEED BOOK 223 PAGE 15  
 TOWNSHIP Green - Village of New Vienna  
 MILITARY SURVEY No. 4397

**NOTES:**

- (1) "SET PIN" DENOTES 1/2" x 30" IRON PIN WITH PLASTIC CAP.
- (2) BEARING REFERENCE: BEARINGS WERE DERIVED FROM THE SURVEY OF THE 140 ACRE TRACT AS RECORDED IN VOLUME 9, PAGE No. 172, OF THE CLINTON COUNTY SURVEYORS RECORD.

I HEREBY CERTIFY THIS TO BE A CORRECT PLAT OF A SURVEY MADE UNDER MY DIRECTION IN MAY, 1984.

Richard D. Roll  
 REGISTERED SURVEYOR No. 4957



SURVEY PLAT OF  
**JUDITH ANN DODD HAMILTON LANDS**

SITUATED IN

MILITARY SURVEY No. 4397  
 VILLAGE OF NEW VIENNA  
 GREEN TOWNSHIP  
 CLINTON COUNTY, OHIO  
 FOR  
 DONALD & DELORES M. YANKEY

APPROVED FOR  
 MATHEMATICAL ACCURACY  
 Clinton County Engineer  
 Per *Barbara Stewart*  
 AUG 13 1984

**CLINCO**  
 ENGINEERS ~ SURVEYORS  
 P. O. Box 241  
 62 1/2 E. SUGARTREE ST. WILMINGTON, OHIO

SCALE 1"=50'	DRAWN BY CLY	CHECKED BY PDE
DATE July 25, 1984	DRAWN C-4576	

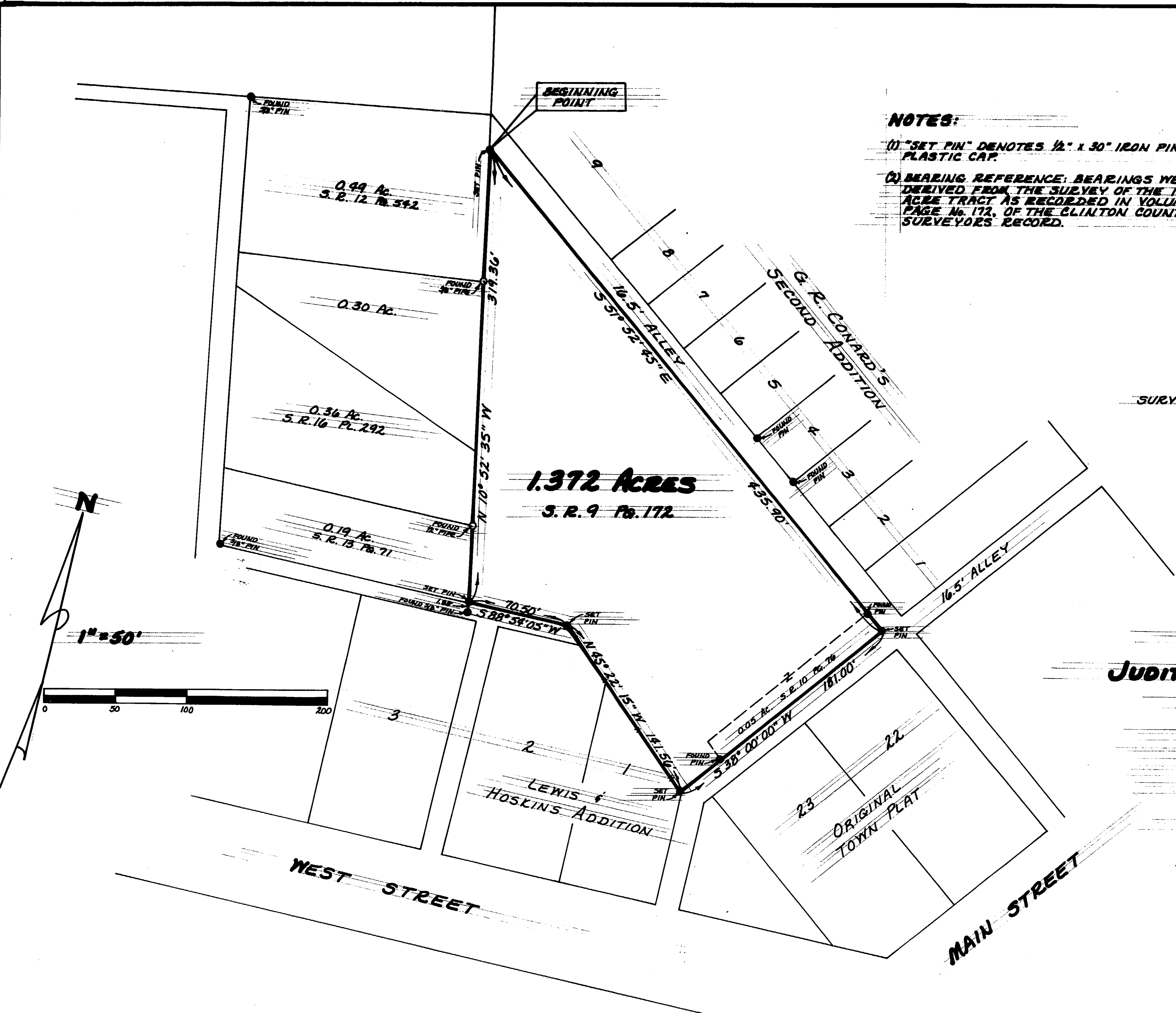

**1.372 ACRES**  
 S. R. 9 P. 172