

0 100 200
SCALE: 1"=100'

BEARINGS ARE MAGNETIC
AND BASED UPON THE
530°00'00"E LINE.

VOLUME 18 PLAT NO. 169
CLINTON COUNTY ENGINEERS
RECORD OF LAND DIVISION
DATE: 4-9-86
SCALE: 1"=100'
TOWNSHIP MARION
MILITARY SURVEY NO. 4364

DEED REFERENCE
DEED BOOK 140 PAGE 548

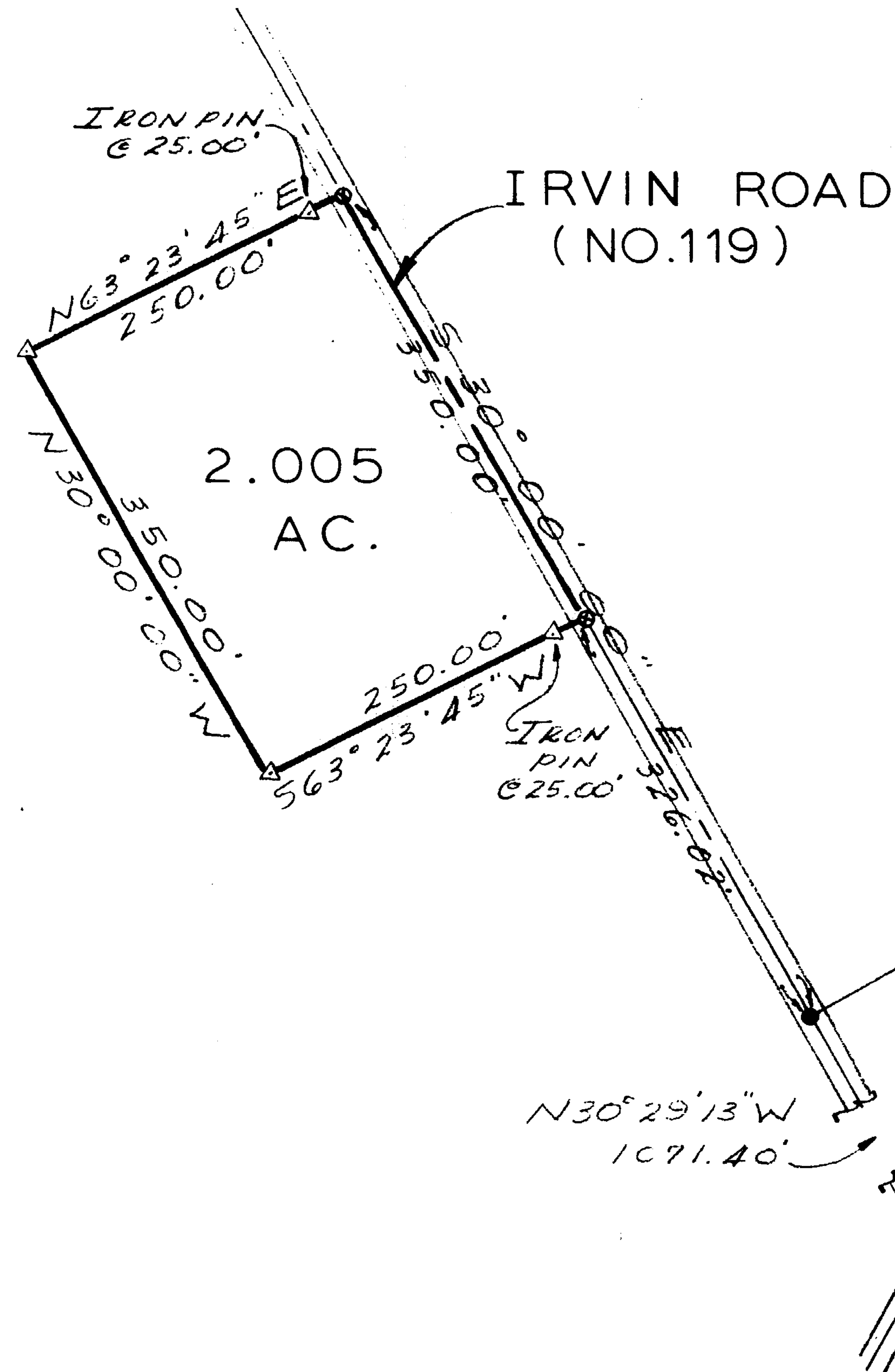

EUGENE & ANNA MARIE
CHRISTEN
TRACT NO. 2
ORIG. 109 AC. & 39 PCL'S
V. 140 P. 548

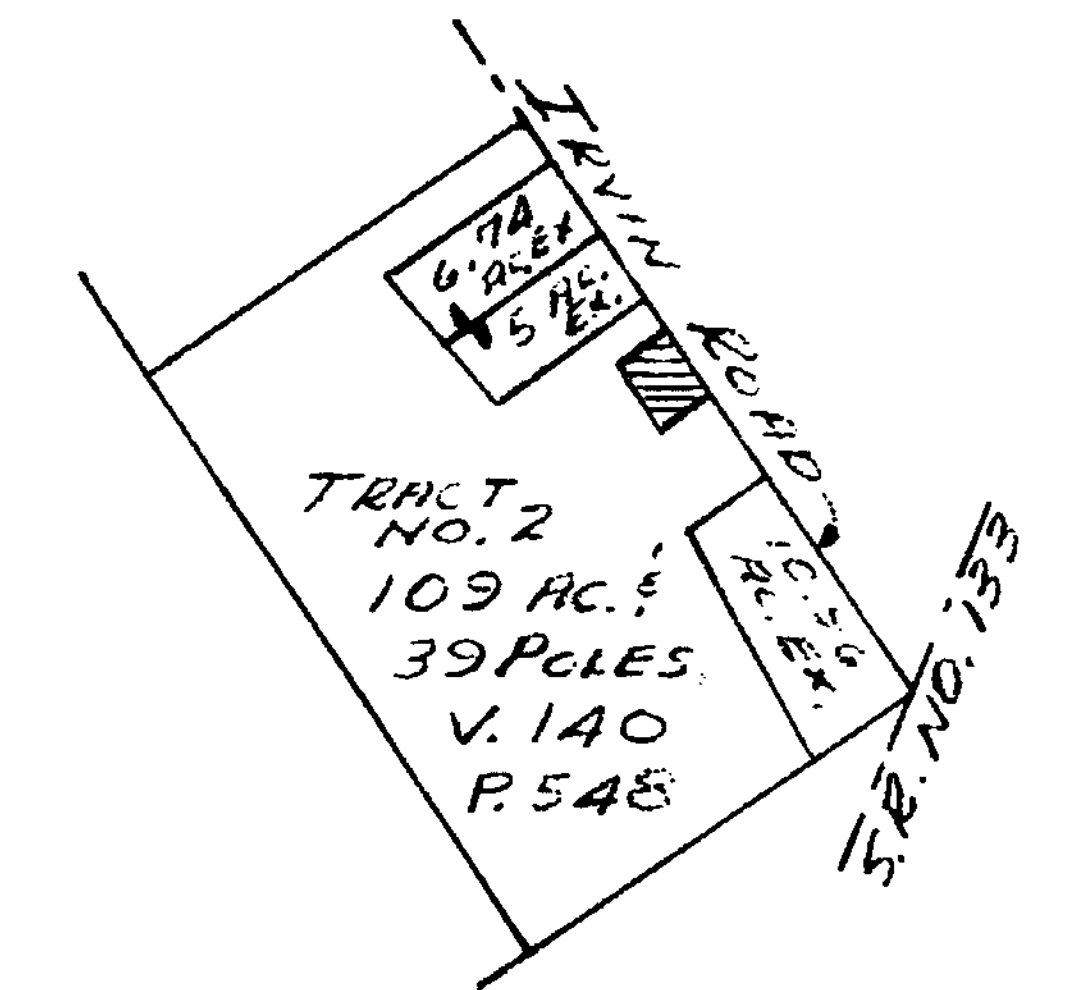

VICINITY SKETCH

LEGEND

- SPIKE FOUND
- ⊙ SPIKE SET
- ▽ 5/8" IRON PIN SET

APPROVAL

BLANCHESTER PLANNING COMMISSION

April 7, 1986
DATE

DIRECTOR

APPROVAL

CLINTON COUNTY COMMISSIONERS

4-7-86
DATE

David E. Barley
David R. Stewart
Thomas C. McMillan

SURVEY BY
SATTERFIELD & ASSOCIATES

Robert E. Satterfield
ROBERT E. SATTERFIELD
CIVIL ENGINEER & SURVEYOR
WEST UNION, OHIO
P. S. NO. 4238
PHONE: 513-544-2833

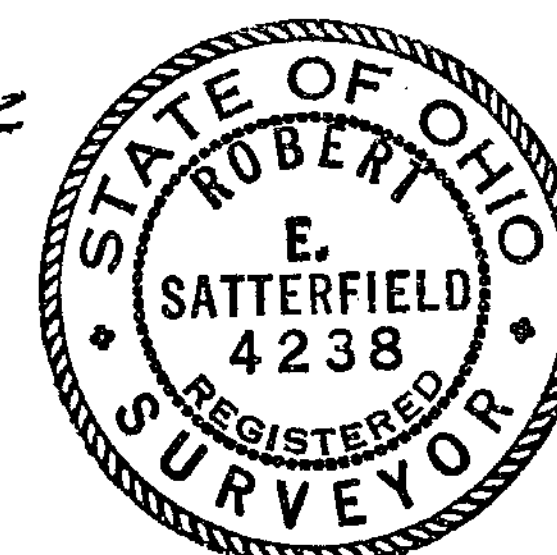

STATE ROUTE
NO. 133

APPROVED FOR
MATHEMATICAL ACCURACY
Clinton County Engineer
Per Aruda Morgan
APR 04 1986

SURVEY
FOR
EUGENE & ANNA MARIE CHRISTEN

MILITARY SURVEY NO. 4364
MARION TOWNSHIP
CLINTON COUNTY, OHIO
SCALE 1"=100' MARCH, 1986

The approval of this plat by the Board of County Commissioners does not constitute the approval by the Board of Health, roads or streets, zoning and the drainage of this subdivision.