

Bk 7,
Envelope 26D

CLINTON COUNTY ENGINEERS
RECORD OF LAND DIVISION
VOLUME 18 PLAT NO. 16
DATE 4-4-85
SCALE 1"=60'

DEED REFERENCE
DEED BOOK 204 PAGE 623
TOWNSHIP Liberty - Village of Lumberton
MILITARY SURVEY NO. 2312

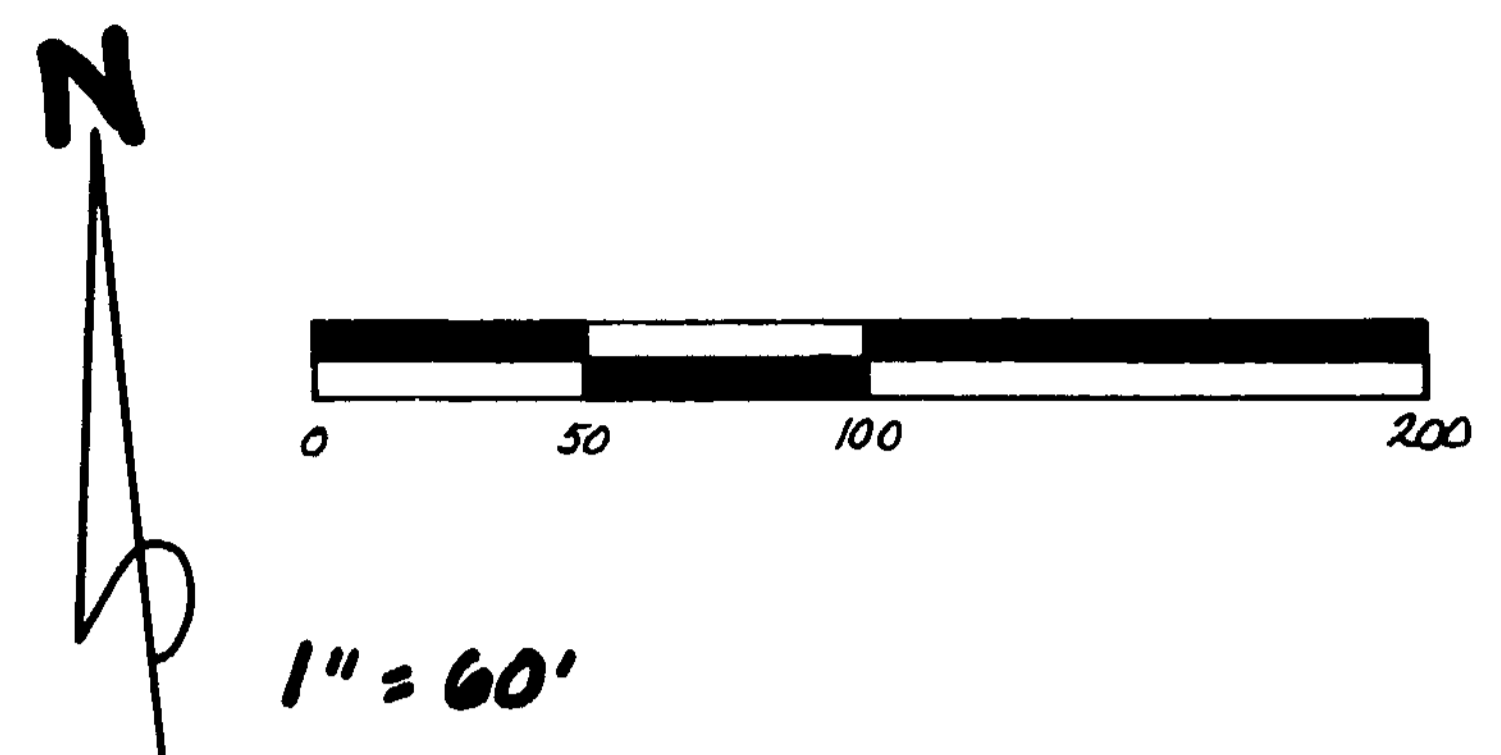

CLAYTON R. &
HAZEL M. WOODGEARD
D. B. 199 Pg. 180
15.5 Ac.

RICK WILLIAM &
DEBRA ANN
DENKENBERGER
D. B. 263 Pg. 571
S. R. 15 Pl. 128
2.824 Ac.

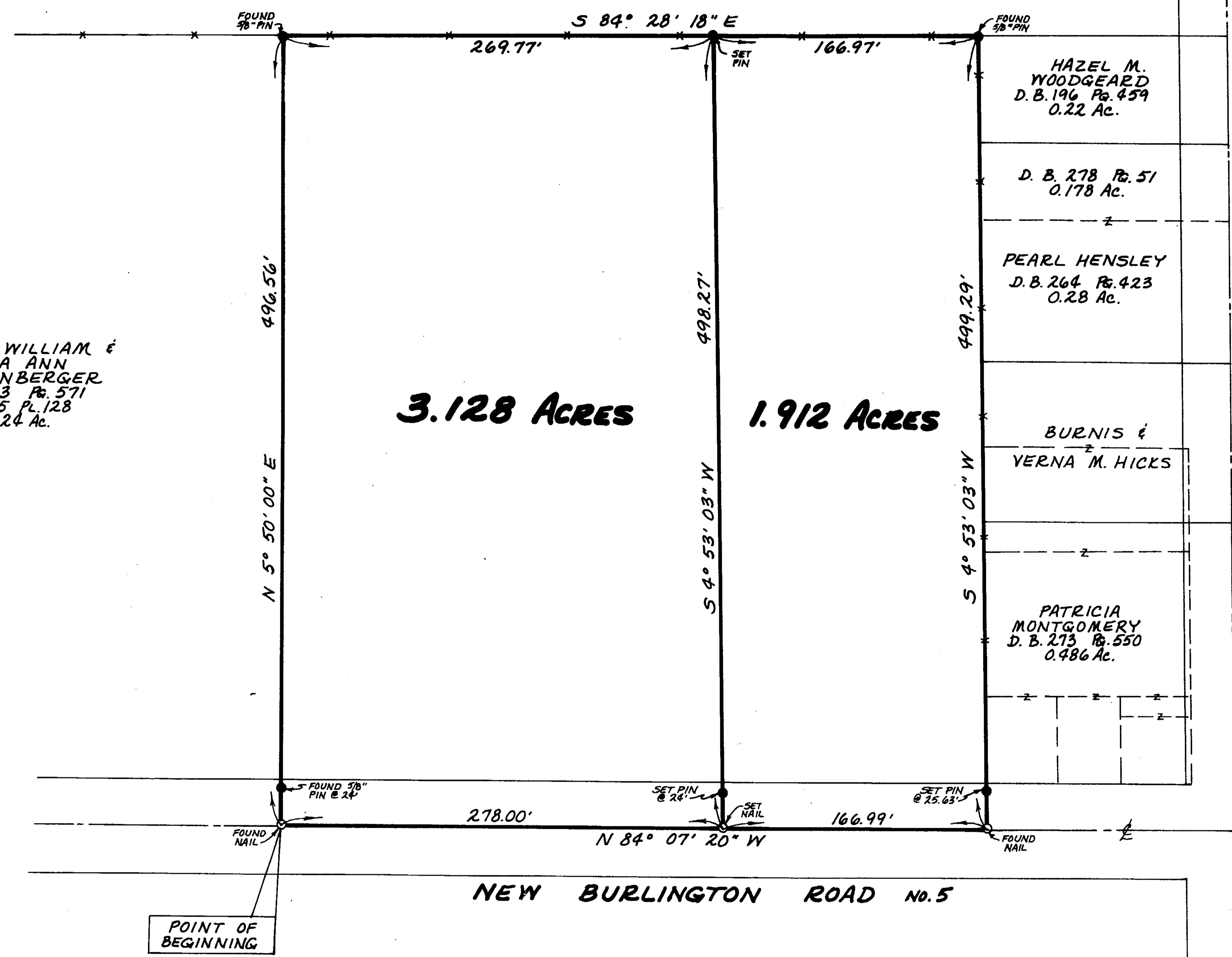

NOTES:
(1) "SET PIN" DENOTES 1/2" x 30" IRON PIN WITH PLASTIC CAP.
(2) "SET NAIL" DENOTES P. K. MASONRY NAIL.
(3) BEARING REFERENCE: BEARINGS WERE DERIVED FROM THE SURVEY OF THE 2,824 ACRE TRACT AS RECORDED IN VOLUME 15, PLAT No. 128, OF THE CLINTON COUNTY ENGINEERS' RECORD OF LAND DIVISION.

RECEIVED BY THE CLINTON COUNTY COMMISSIONERS ON
April 11 1985
Nancy McKay
CLERK

APPROVED ON 4-11 1985
D. M. F. David E. Bailey
David R. Stewart
COMMISSIONERS OF CLINTON COUNTY, OHIO

I HEREBY CERTIFY THIS TO BE A CORRECT PLAT OF A SURVEY MADE UNDER MY DIRECTION IN APRIL, 1985.

Richard D. Roll
REGISTERED SURVEYOR No. 4957

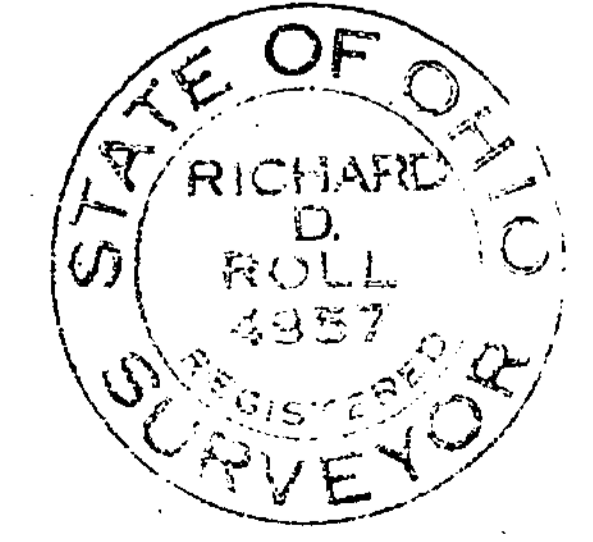

SURVEY PLAT OF
PARTS OF **ROBERT E. & ELIZABETH A. GRAY** LANDS

SITUATED IN
MILITARY SURVEY No. 2312
VILLAGE OF LUMBERTON
LIBERTY TOWNSHIP
CLINTON COUNTY, OHIO

CLINCO
ENGINEERS-SURVEYORS
P.O. Box 241
62 1/2 E. SUGARTREE ST. WILMINGTON, OHIO

SCALE 1" = 60'	DRAWN BY CLY	CHECKED BY RDR
DATE April 4, 1985	DRWG. C-4671	