

DEED REFERENCE

DEED BOOK \_\_\_\_\_ PAGE \_\_\_\_\_  
TOWNSHIP Richland - Village of Sabina  
MILITARY SURVEY NO. 766

NOTES:

- (1) "SET PIN" DENOTES 1/2" x 30" IRON PIN WITH PLASTIC CAP.
- (2) BEARING REFERENCE: BEARINGS WERE DERIVED FROM THE SURVEY OF THE 0.121 ACRE TRACT AS RECORDED IN VOLUME 17, PLAT No. 175, OF THE CLINTON COUNTY ENGINEERS RECORD OF LAND DIVISION.

APPROVED BY THE COUNCIL OF THE VILLAGE OF SABINA THIS 9<sup>TH</sup> DAY OF APRIL 19 85.

*Edward J. [Signature]*  
MAYOR

*Barbara A. [Signature]*  
CLERK

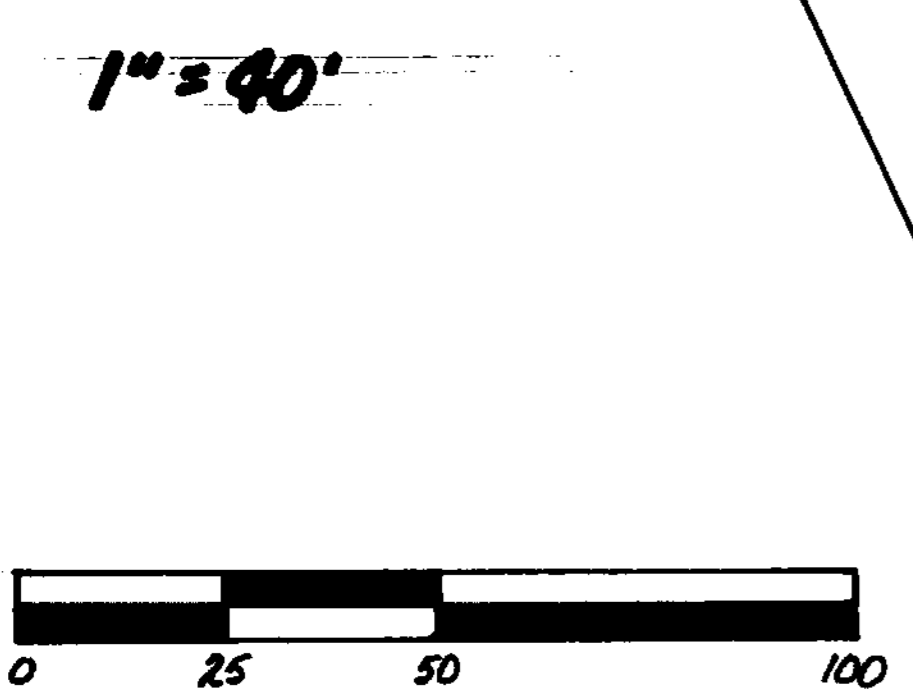
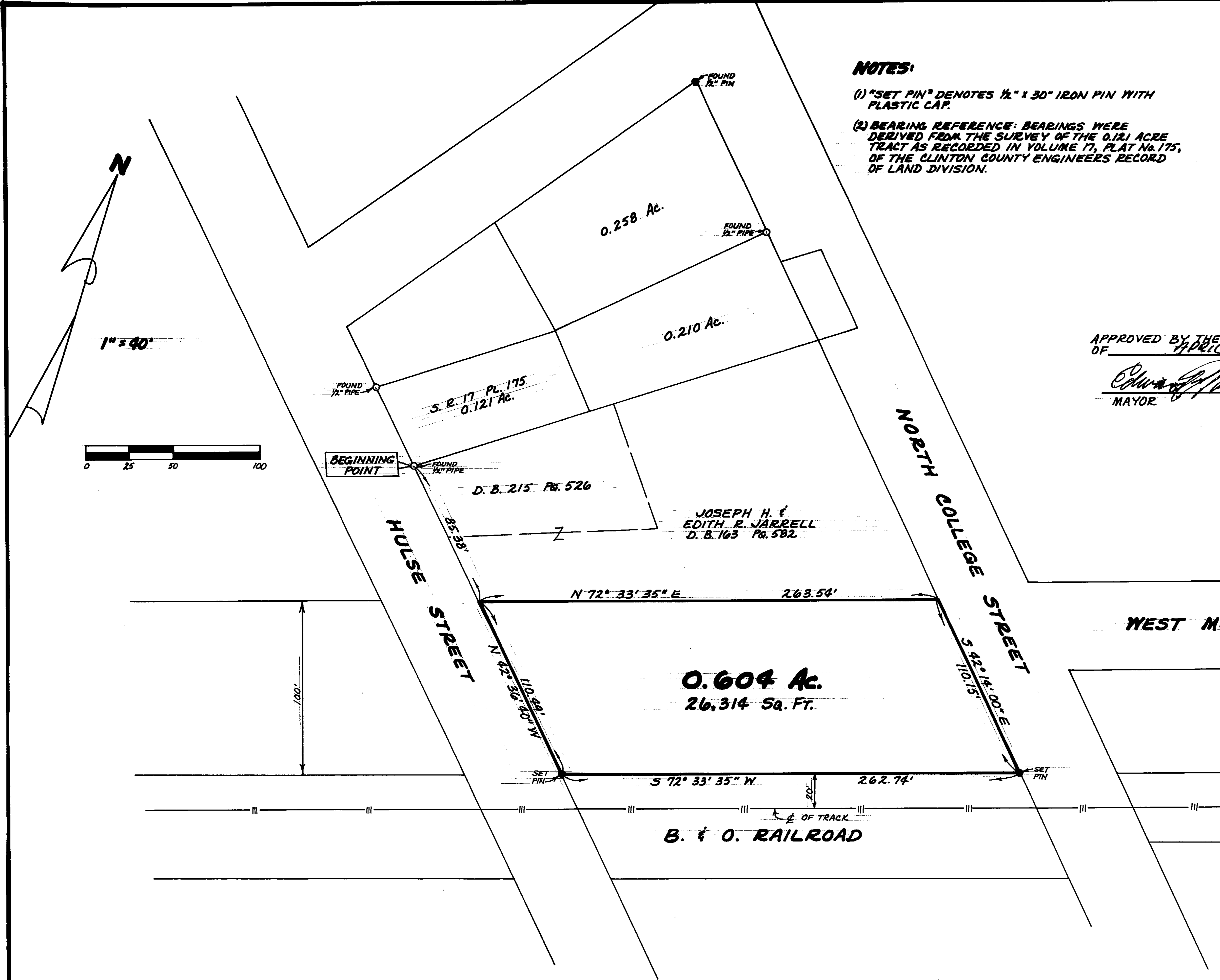

I HEREBY CERTIFY THIS TO BE A CORRECT PLAT OF A SURVEY MADE UNDER MY DIRECTION IN MARCH, 1985.

*Richard D. Roll*  
REGISTERED SURVEYOR No. 4957

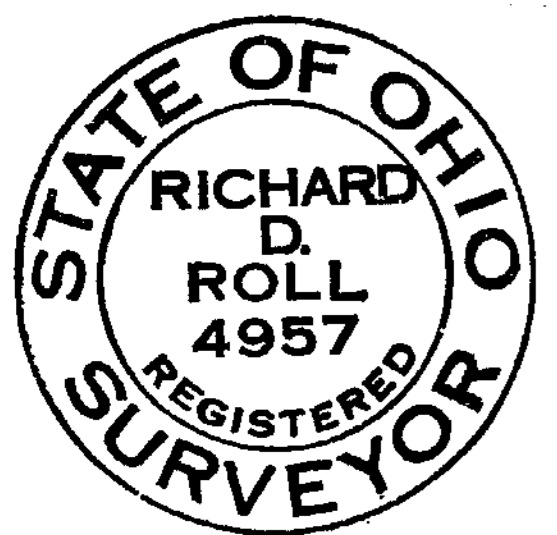

SURVEY PLAT OF  
**A 0.604 Acre Tract**

SITUATED IN  
VILLAGE OF SABINA  
MILITARY SURVEY No. 766  
RICHLAND TOWNSHIP  
CLINTON COUNTY, OHIO

APPROVED FOR  
MATHEMATICAL ACCURACY  
Clinton County Engineer  
Per *Melinda [Signature]*  
APR 25 1985

<b>CLINCO</b> ENGINEERS - SURVEYORS P. O. Box 241		
62 1/2 E SUGARTREE ST.		WILMINGTON, OHIO
SCALE <u>1" = 40'</u>	DRAWN BY <u>CLY</u>	CHECKED BY <u>RDR</u>
DATE <u>March 20, 1985</u>	DRAWN <u>C-4668</u>	