

BEARINGS ARE MAGNETIC
AND BASED UPON THE
539°08'00"E LINE.

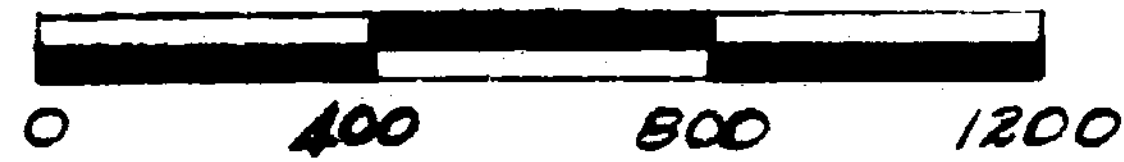

LEGEND

- SPIKE FOUND
- SPIKE SET
- ▽ 5/8" IRON PIN SET
- ▼ IRON PIN FOUND
- STONE FOUND
- x— FENCE

VOLUME 18 PLAT NO. 14
 CLINTON COUNTY ENGINEERS
 RECORD OF LAND DIVISION
 DATE: DECEMBER 1, 1982
 SCALE: 1" = 400'
 MILITARY SURVEY NO. 5229
 TOWNSHIP - MARION

DEED REFERENCE
 DEED BOOK 222 PAGE 207
 (CLINTON COUNTY)
 DEED BOOK 487 PAGE 244
 (CLERMONT COUNTY)
 DEED BOOK 115 PAGE 315
 (BROWN COUNTY)
ORIGINAL 162.980 ACRES

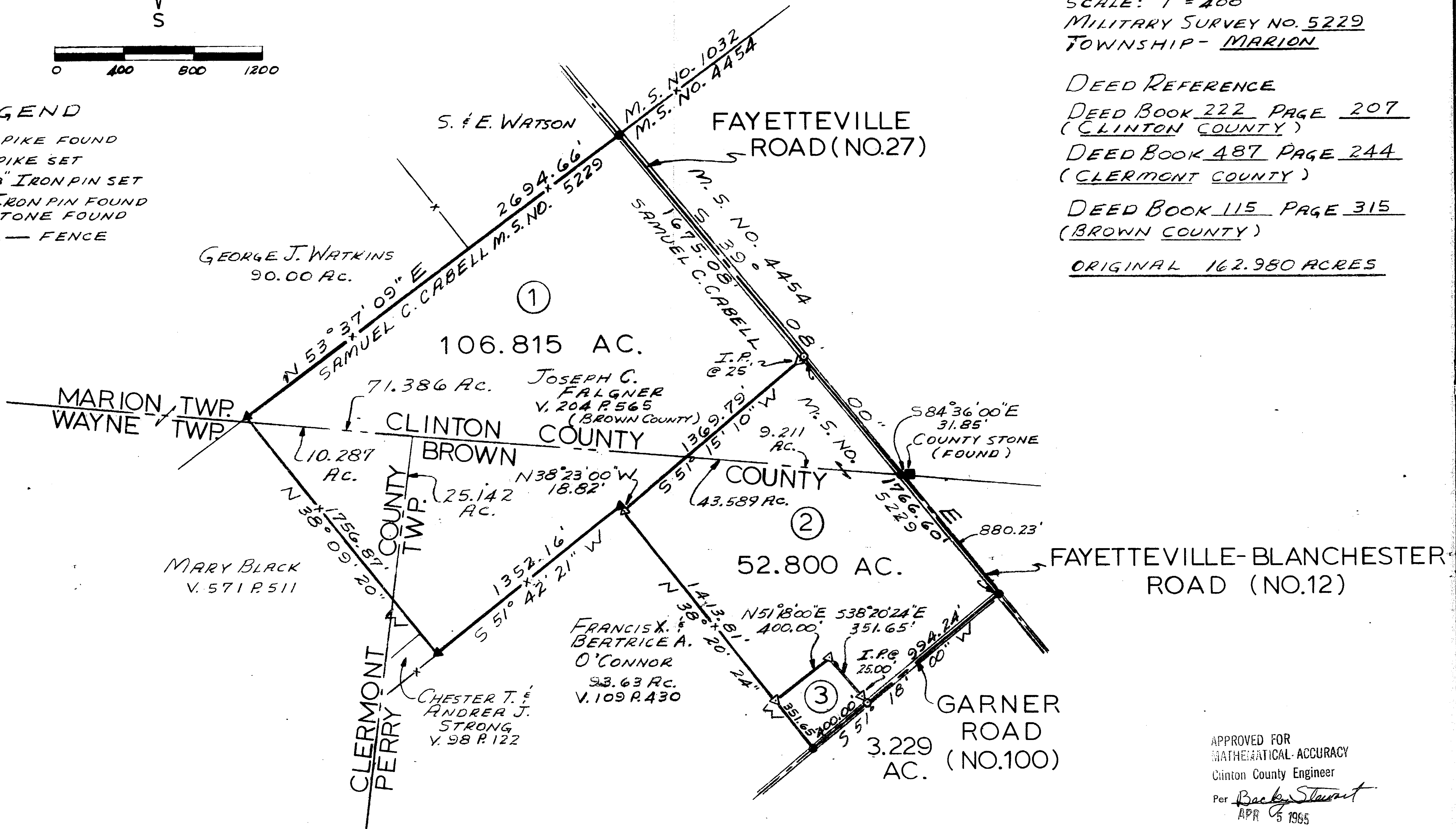

APPROVED FOR
 MATHEMATICAL ACCURACY
 Clinton County Engineer
 Per *Robert Stewart*
 APR 5 1985

SURVEY BY
 SATTERFIELD & ASSOCIATES
Robert E. Satterfield
 ROBERT E. SATTERFIELD
 CIVIL ENGINEER & SURVEYOR
 WEST UNION, OHIO
 P. S. NO. 4238



SURVEY
 FOR
ERNEST HOPKINS, ETAL.

SAMUEL C. CABELL'S SURVEY NO. 5229
 PERRY TWP., BROWN COUNTY, OHIO
 WAYNE TWP., CLERMONT COUNTY, OHIO
 MARION TWP., CLINTON COUNTY, OHIO
 SCALE 1" = 400' DECEMBER, 1982

ADDED TRACT NOS. 2 & 3 3-15-85