

CLINTON COUNTY ENGINEERS
RECORD OF LAND DIVISION

VOLUME 18 PLAT NO. 13
DATE 2-21-85
SCALE 1" = 100'

DEED REFERENCE

DEED BOOK 234 PAGE 200
TOWNSHIP 44th
MILITARY SURVEY NO. 1162

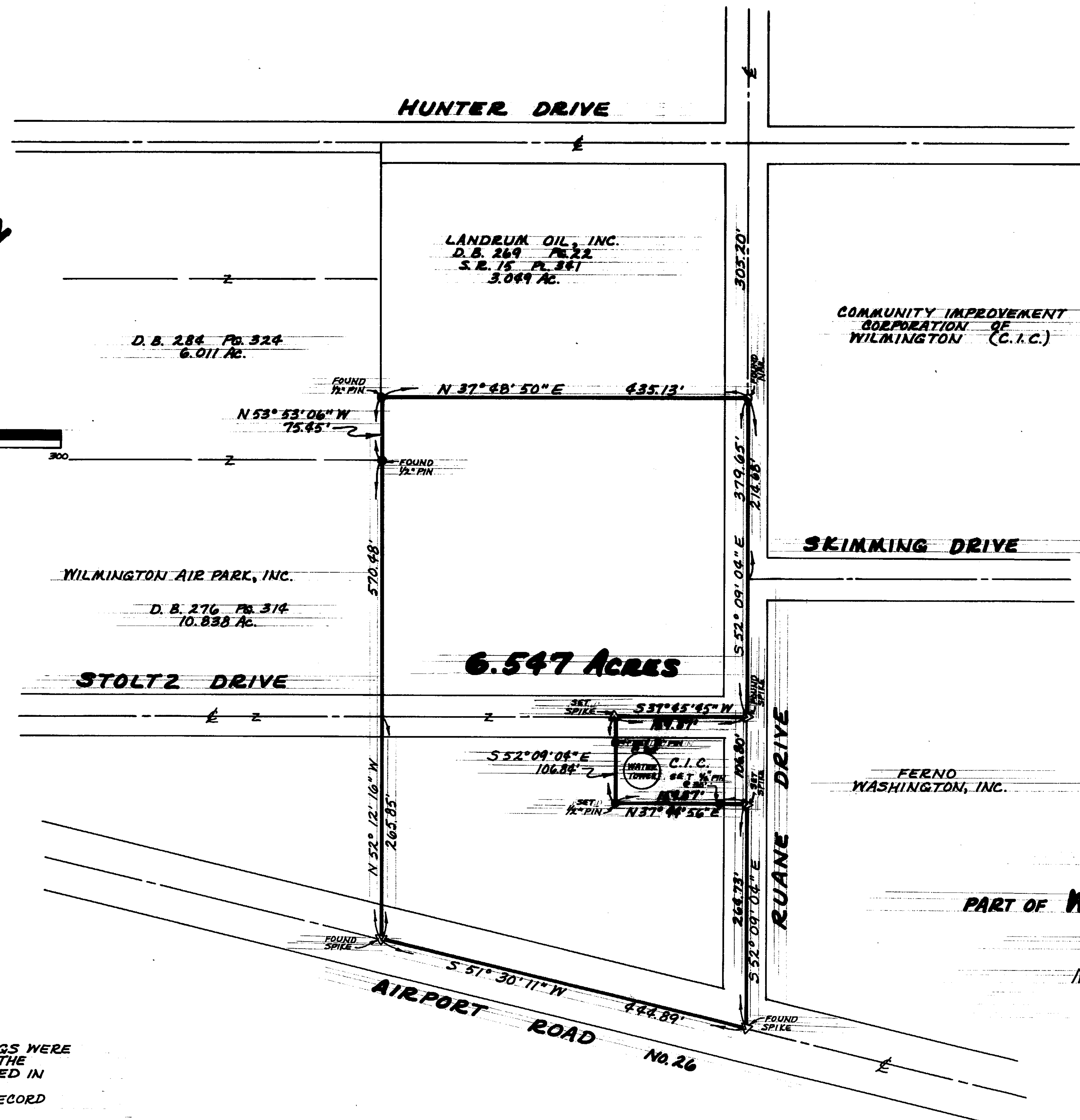
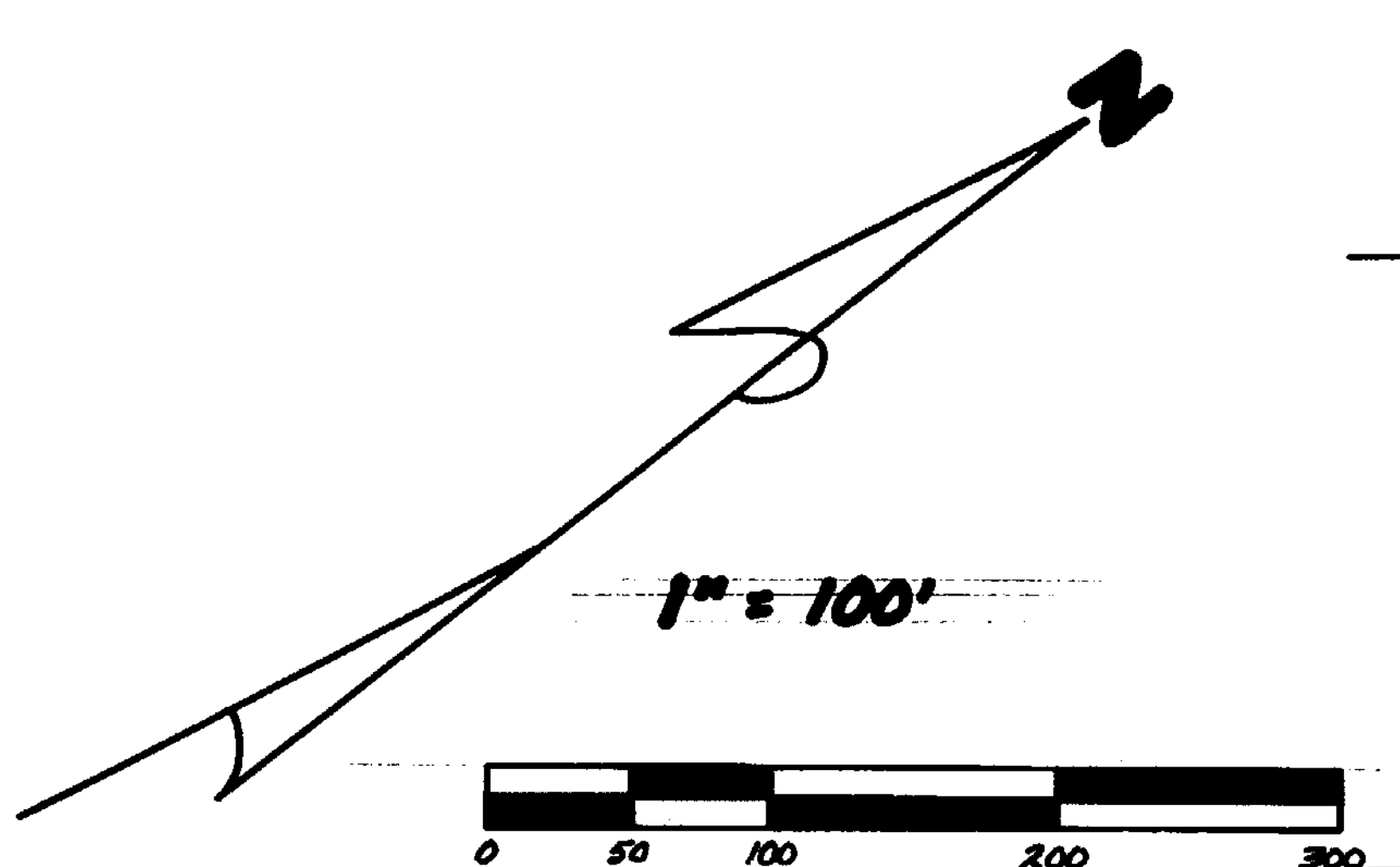

SURVEY PLAT OF
PART OF WILMINGTON C. I. C. LANDS
SITUATED IN
MILITARY SURVEY No. 1162
UNION TOWNSHIP
CLINTON COUNTY, OHIO

NOTE:
BEARING REFERENCE: BEARINGS WERE DERIVED FROM THE SURVEY OF THE 3,044 ACRE TRACT AS RECORDED IN VOLUME 15, PLAT No. 341, OF THE CLINTON COUNTY ENGINEERS RECORD OF LAND DIVISION.

I HEREBY CERTIFY THIS TO BE A CORRECT PLAT OF A SURVEY MADE UNDER MY DIRECTION IN FEBRUARY, 1985.



Richard D. Roll
REGISTERED SURVEYOR No. 4957

APPROVED FOR
MATHEMATICAL ACCURACY
Clinton County Engineer
Per *Richard D. Roll*
APR 4 1985

REVISED 4-1-85

CLINCO
ENGINEERS ~ SURVEYORS
P.O. Box 241
62 1/2 E. SUGARTREE ST. WILMINGTON, OHIO

SCALE 1" = 100'	DRAWN BY CLY	CHECKED BY RDR
DATE February 21, 1985	DRAWN C-4556	