

CLINTON COUNTY ENGINEERS  
RECORD OF LAND DIVISION

VOLUME 18 PLAT NO. 129  
DATE 12-23-85  
SCALE 1" = 200'

DEED REFERENCE

OFFICIAL RECORD 2 PAGE 259  
TOWNSHIP VERNON  
MILITARY SURVEY NO. 2249

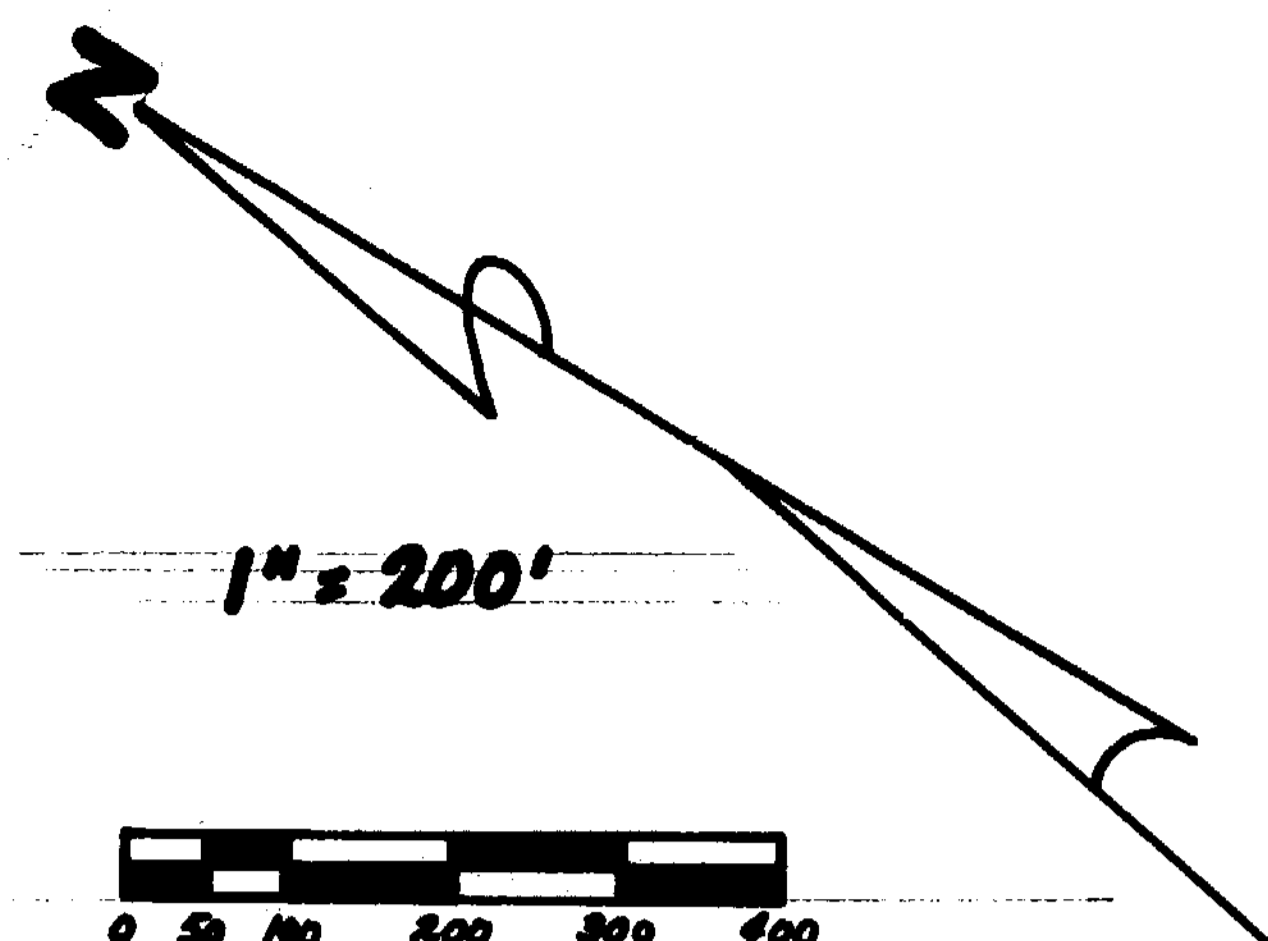

ALFRED MORRIS  
4 Ac.  
D. B. 269 Pg. 253

CHARLES H. &  
HELEN MARIE JONES  
D. B. 256 Pg. 304

PETER JERRY &  
JACQUELINE L. ROSE  
6 Ac.  
D. B. 211 Pg. 567

CHARLES W.  
MITCHELL  
6.62 Ac.  
D. B. 259 Pg. 609  
S. R. 13 Pg. 261

THE THIRD NATIONAL  
BANK & TRUST COMPANY  
O. R. 2 Pg. 259  
S. R. 16 Pg. 213  
67.557 Ac.

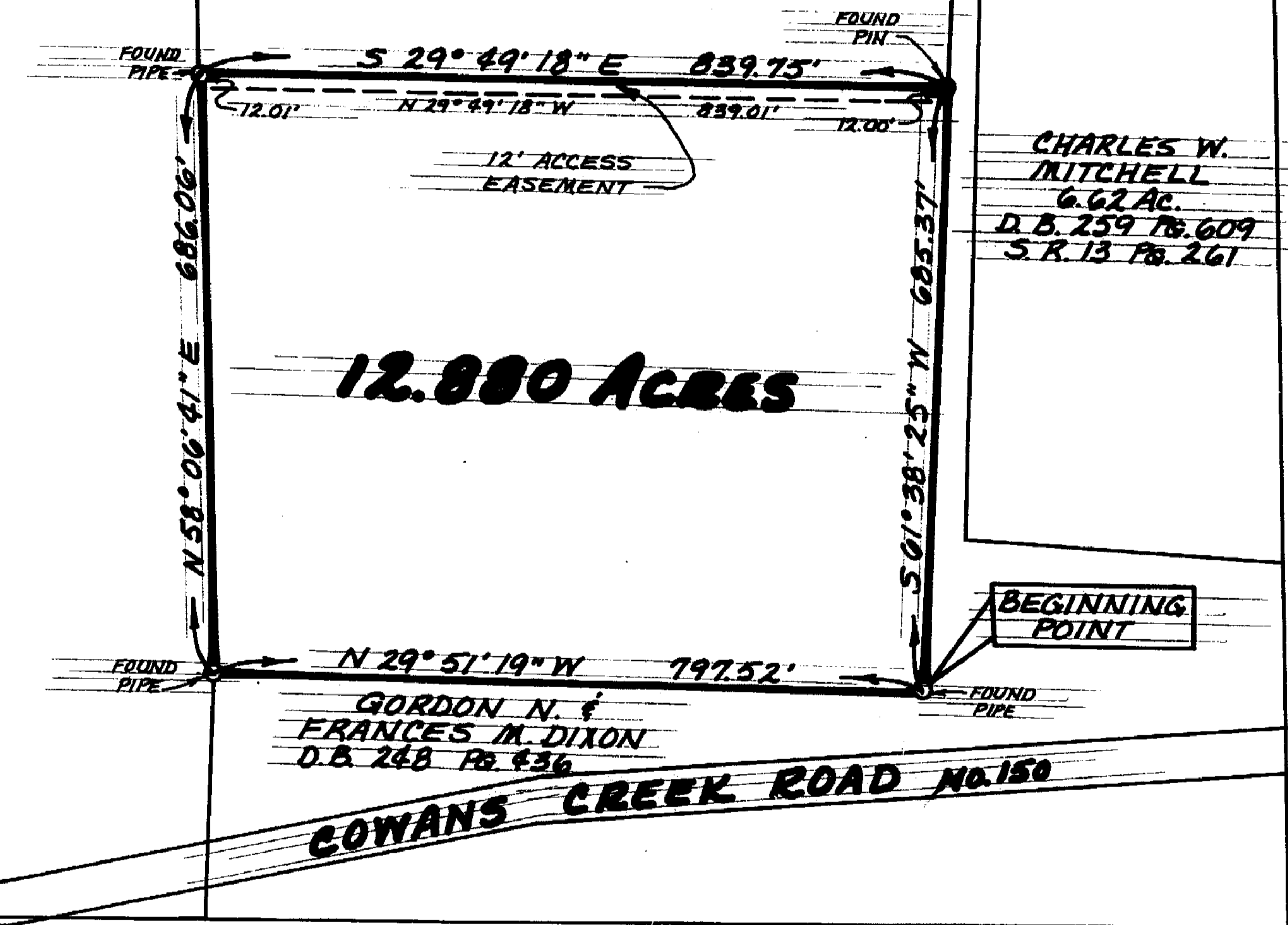

I HEREBY CERTIFY THIS TO BE A CORRECT PLAT OF A  
SURVEY MADE UNDER MY DIRECTION IN NOVEMBER, 1985.

Richard D. Roll  
REGISTERED SURVEYOR No. 4957



SURVEY PLAT OF  
PART OF THE THIRD NATIONAL BANK AND TRUST COMPANY LANDS

SITUATED IN  
MILITARY SURVEY No. 2249  
VERNON TOWNSHIP  
CLINTON COUNTY, OHIO  
FOR  
WILMINGTON FARM

- NOTES:**
- (1) THE TRACT SHOWN HEREON IS TO BE CONVEYED TO AN ADJACENT OWNER.
  - (2) BEARINGS WERE DERIVED FROM THE SURVEY OF THE 67.557 ACRE TRACT AS RECORDED IN VOLUME 16, PLAT No. 213, OF THE CLINTON COUNTY ENGINEERS RECORD OF LAND DIVISION.

APPROVED FOR  
MATHEMATICAL ACCURACY  
Clinton County Engineer  
Per *Melinda Wilkins*  
NOV 19 1985

**CLINCO**  
ENGINEERS - SURVEYORS  
P. O. Box 261  
62 1/2 E. SUGARTREE ST. WILMINGTON, OHIO

SCALE 1" = 200'	DRAWN BY CLY	CHECKED BY RDR
DATE November 12, 1985	DRUG	6-4786