

**CLINTON COUNTY ENGINEERS  
RECORD OF LAND DIVISION**

VOLUME 18 PLAT NO. 12  
DATE 3-18-85  
SCALE 1" = 100'

**DEED REFERENCE**

DEED BOOK 149 PAGE 160  
TOWNSHIP MARION  
MILITARY SURVEY NO. 2705

**NOTES:**

- (1) "SET PIN" DENOTES 1/2" x 30" IRON PIN WITH PLASTIC CAP.
- (2) "SET NAIL" DENOTES P. L. MASONRY NAIL.
- (3) BEARING REFERENCE: BEARINGS WERE DERIVED FROM THE SURVEY OF THE 83.34 ACRE TRACT AS RECORDED IN VOLUME 12, PAGE 562, OF THE CLINTON COUNTY SURVEYORS RECORD.

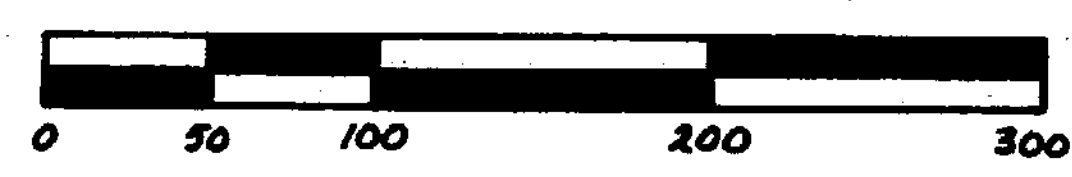

1" = 100'

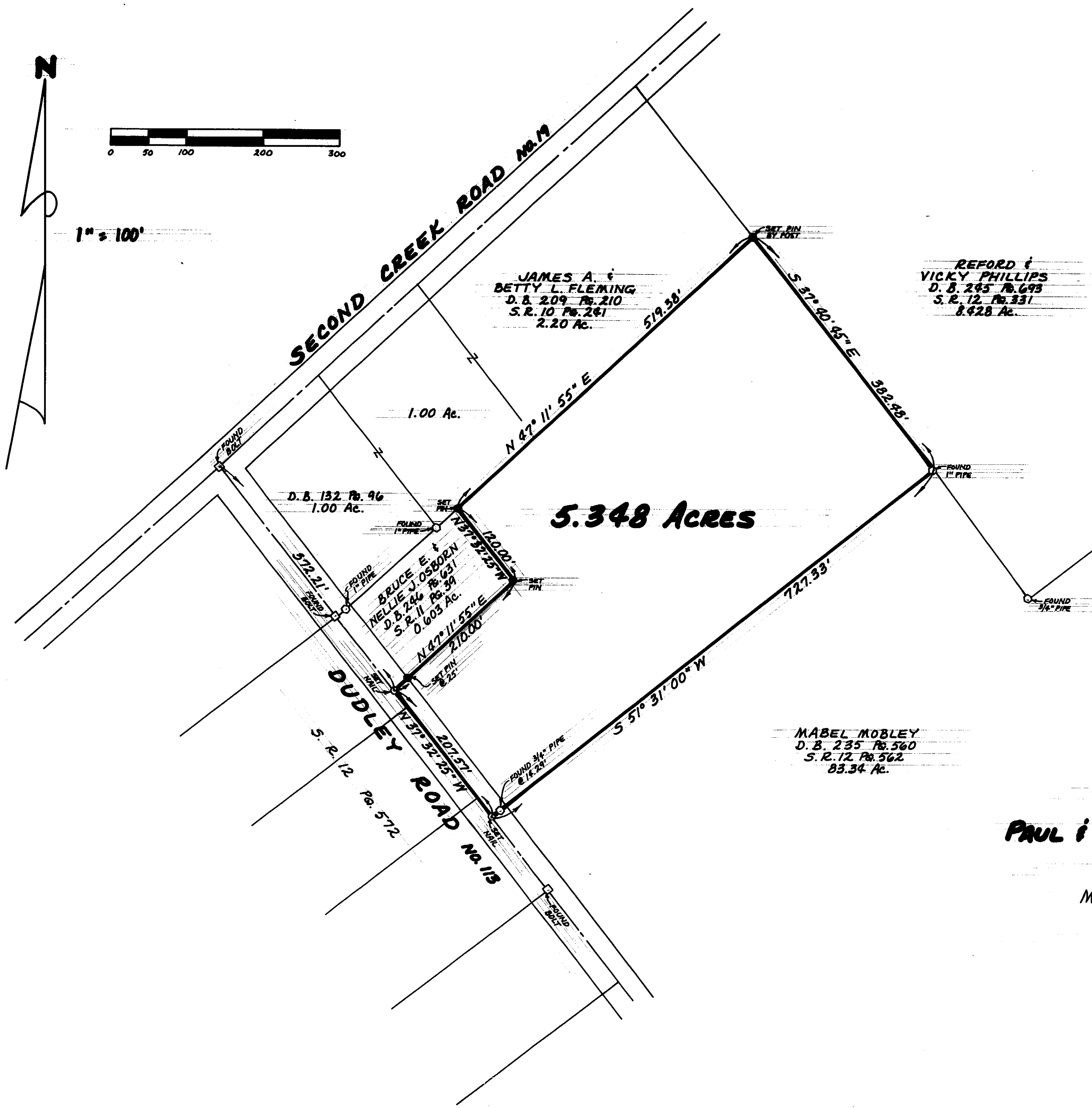

**JAMES A. &  
BETTY L. FLEMING**  
D. B. 209 Pg. 210  
S. R. 10 Pg. 241  
2.20 Ac.

**REFORD &  
VICKY PHILLIPS**  
D. B. 245 Pg. 693  
S. R. 12 Pg. 331  
8.428 Ac.

D. B. 132 Pg. 96  
1.00 Ac.

**BRUCE E. &  
NELLIE J. OSBORN**  
D. B. 246 Pg. 631  
S. R. 11 Pg. 39  
D. 603 Ac.

**MABEL MOBLEY**  
D. B. 235 Pg. 560  
S. R. 12 Pg. 562  
83.34 Ac.

I HEREBY CERTIFY THIS TO BE A CORRECT PLAT OF A SURVEY MADE UNDER MY DIRECTION IN MARCH, 1985.

*Richard D. Roll*  
REGISTERED SURVEYOR No. 4957



SURVEY PLAT OF  
**PAUL & BERTHA FRIEND LANDS**

SITUATED IN  
MILITARY SURVEY No. 2705  
MARION TOWNSHIP  
CLINTON COUNTY, OHIO

APPROVED FOR  
MATHEMATICAL ACCURACY  
Clinton County Engineer  
Per *Barry Stewart*  
MAR 19 1985

**CLINCO**  
ENGINEERS - SURVEYORS  
P. O. Box 241  
62 1/2 E. SUGARTREE ST. WILMINGTON, OHIO

SCALE 1" = 100'	DRAWN BY CLY	CHECKED BY RDR
DATE March 18, 1985	DRAWING NO. C-4667	