

DEED REFERENCE

DEED BOOK 242 PAGE 713
TOWNSHIP Adams
MILITARY SURVEY NO. 2372

I HEREBY CERTIFY THIS TO BE A CORRECT PLAT OF A SURVEY
MADE UNDER MY DIRECTION IN SEPTEMBER, 1981.

Richard D. Roll
REGISTERED SURVEYOR #4957

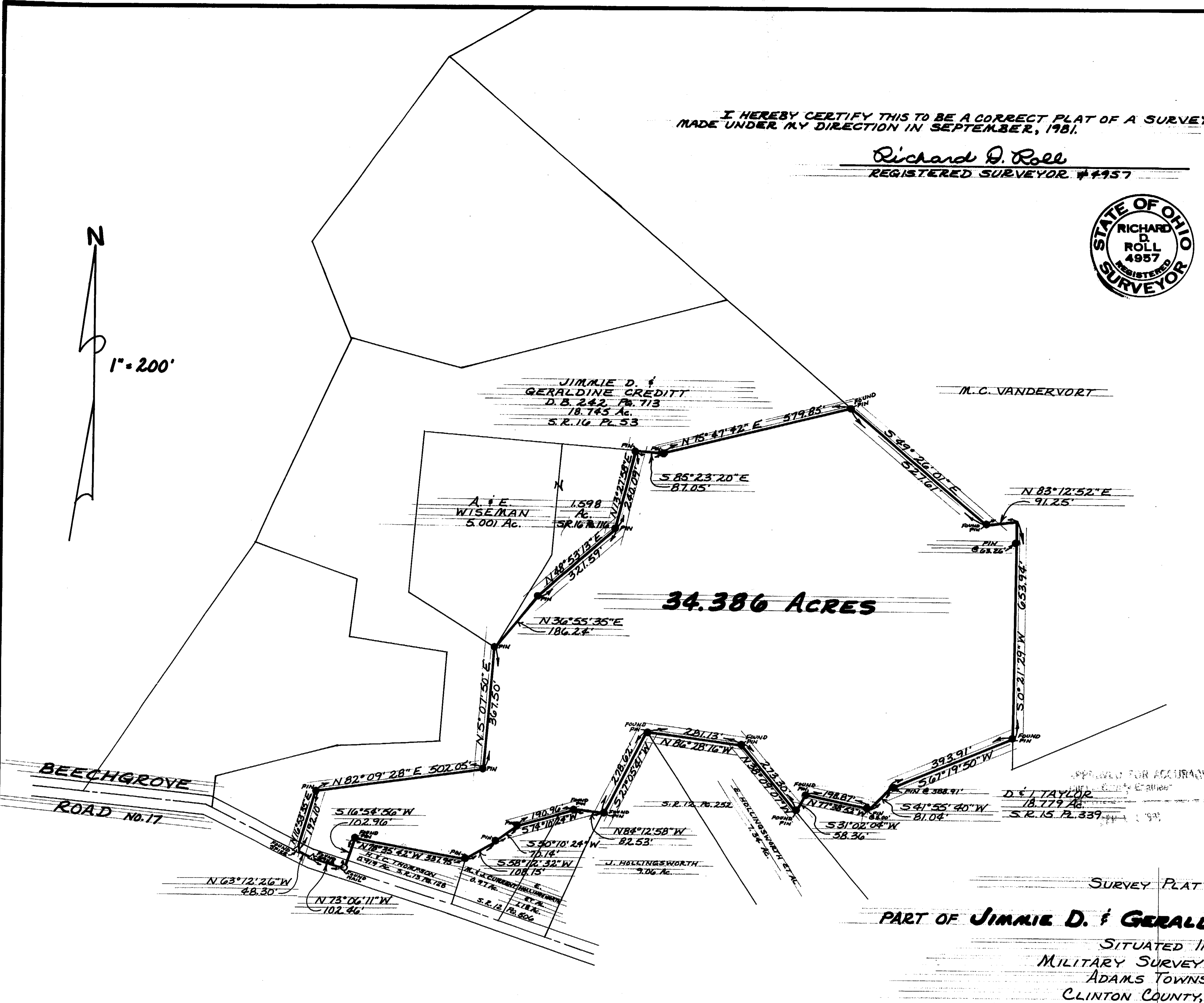
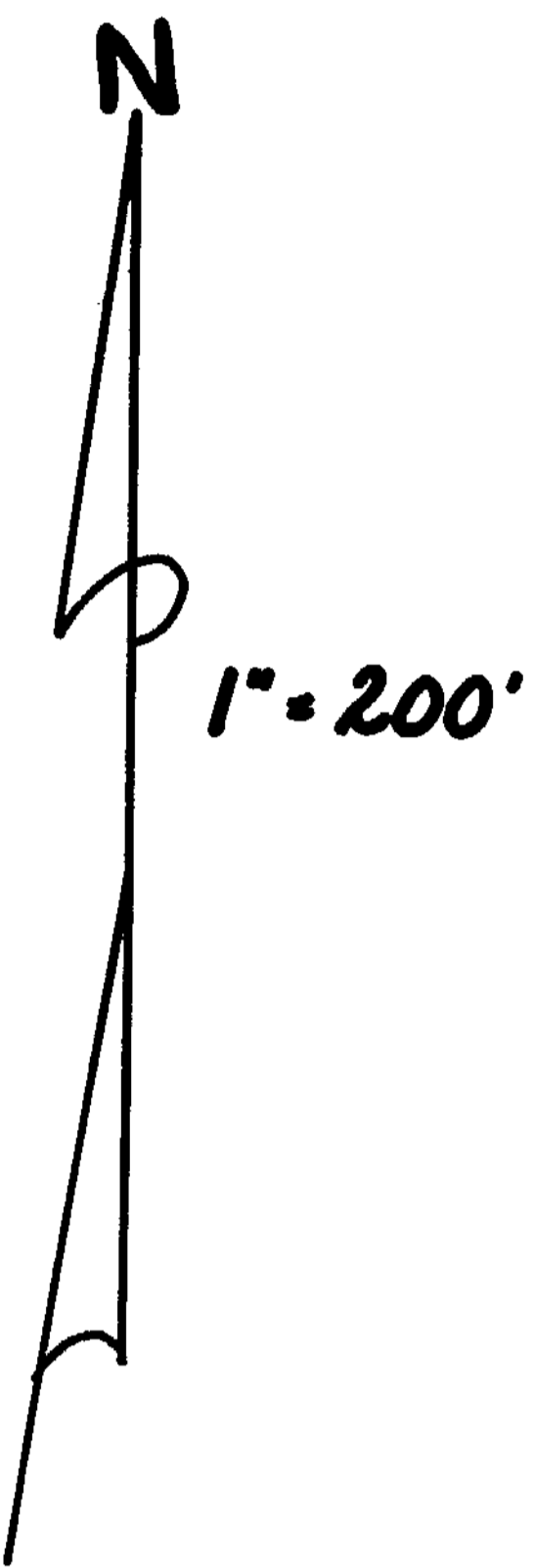

APPROVED FOR ACCURACY
Clinton County Engineer
Per B. Stewart
SEP 11 1981

SURVEY PLAT OF
PART OF JIMMIE D. & GERALDINE CREDITT LANDS
SITUATED IN
MILITARY SURVEY No. 2372
ADAMS TOWNSHIP
CLINTON COUNTY, OHIO

CLINCO
ENGINEERS - SURVEYORS
P.O. Box 241
62 1/2 E. SUGARTREE ST. WILMINGTON, OHIO

SCALE	1" = 200'	DRAWN BY	CLY	CHECKED BY	RDR
DATE	9-4-81	DRAWING	C-4194		