



I HEREBY CERTIFY THIS TO BE A CORRECT PLAT OF A SURVEY MADE UNDER MY DIRECTION IN OCTOBER, 1984.

Richard D. Roll
REGISTERED SURVEYOR No. 4957

PART OF PAUL O. & MARY D. GARDNER LANDS
SITUATED IN
MILITARY SURVEY No. 3342
VILLAGE OF BLANCHESTER
MARION TOWNSHIP
CLINTON COUNTY, OHIO

TOPOGRAPHIC SURVEY PLAT OF

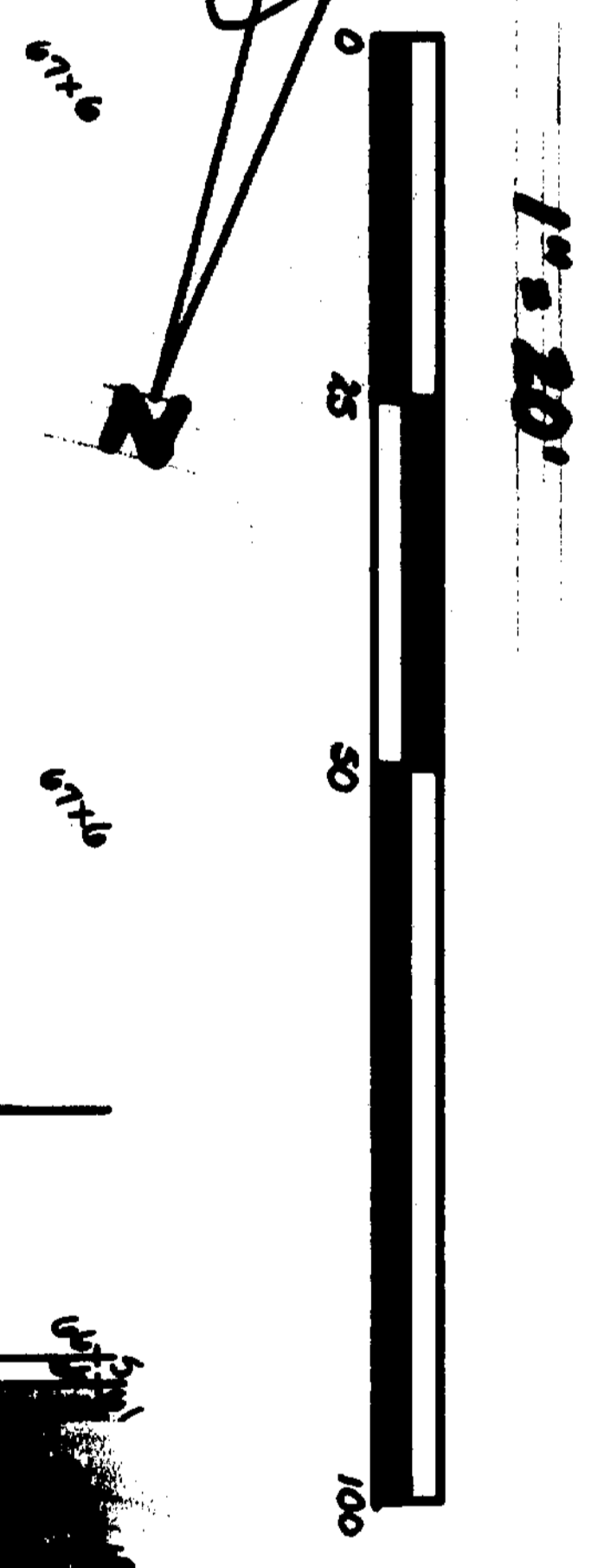
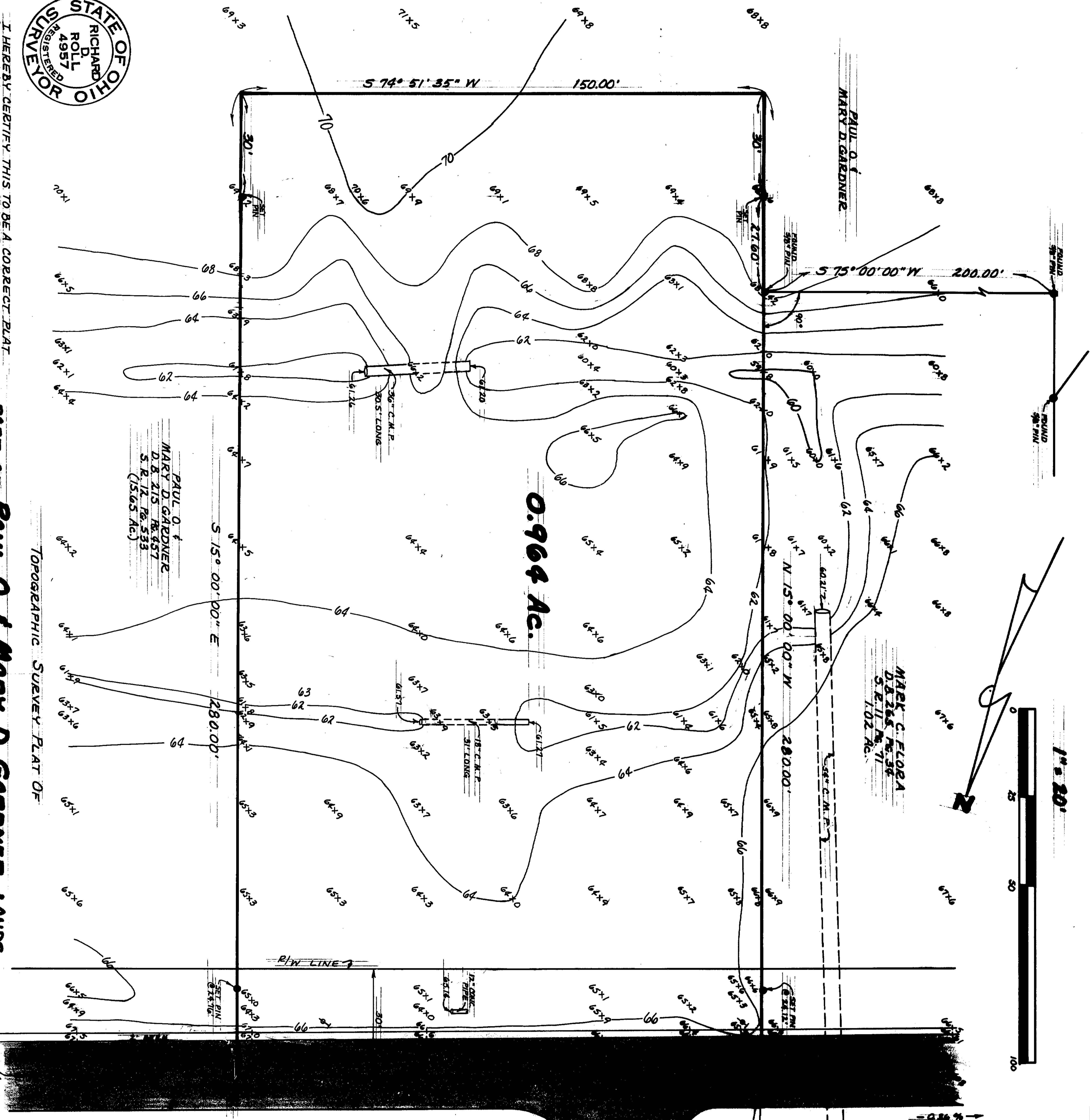

CHERRY STREET (S. R. 28)

REVISED 1-3-85

CLINCO
ENGINEERS - SURVEYORS
P. O. Box 241
WILMINGTON, OHIO

62 1/2 E. SUGAR TREE ST.
SCALE 1" = 20'
DATE October 18, 1984

CHECKED BY RDR
DRAWN BY CLY
DATE e-4409

APPROVED BY THE BLANCHESTER VILLAGE PLANNING COMMISSION ON March 25, 1985.
CHAIRMAN
SECRETARY

- NOTES:**
- (1) ADD 900.00 FEET TO ALL GRID ELEVATIONS. BENCH MARK ELEVATION WAS DERIVED FROM A PREVIOUS TOPOGRAPHY.
 - (2) "SET PIN" DENOTES 1/2" x 30" IRON PIN WITH PLASTIC CAP.
 - (3) "SET NAIL" DENOTES P. L. MASONRY NAIL.
 - (4) BEARING REFERENCE BEARINGS WERE DERIVED FROM THE SURVEY OF THE 102 ACRE TRACT AS RECORDED IN VOLUME 11, PAGE 71, OF THE CLINTON COUNTY SURVEYORS RECORD.
 - (5) ⚡ DENOTES POWER POLE.
 - (6) ☎ DENOTES TELEPHONE POLE.

APPROVED FOR MATHEMATICAL ACCURACY
Clinton County Engineer
Per *Barbara Stewart*
MAR 26 1985

CLINTON COUNTY ENGINEERS
RECORD OF LAND DIVISION

VOLUME 18 PLAT NO. 11
DATE 10-18-84
SCALE 1" = 20'

DEED REFERENCE
DEED BOOK 215 PAGE 457
TOWNSHIP Marion - Village Blanchester
MILITARY SURVEY No. 3342