

CLINTON COUNTY ENGINEERS
 RECORD OF LAND DIVISION
 VOLUME 18 PLAT NO. 109
 DATE OCT 30 1985
 SCALE 1" = 50'

DEED REFERENCE
 DEED BOOK 269 PAGE 462
 TOWNSHIP Wilson
 MILITARY SURVEY No. 844/14221

NOTES:

- (1) "SET PIN" DENOTES 1/2" x 30" IRON PIN WITH PLASTIC CAP.
- (2) "SET NAIL" DENOTES P. K. MASONRY NAIL.
- (3) BEARINGS WERE DERIVED FROM THE SURVEY RECORDED IN VOLUME 9, PAGE 538, OF THE CLINTON COUNTY SURVEYORS RECORD.

ELLEN M. GRAGG
 D. B. 269 Pg. 462
 S. R. 9 Pg. 538
 (50.70 Ac.)

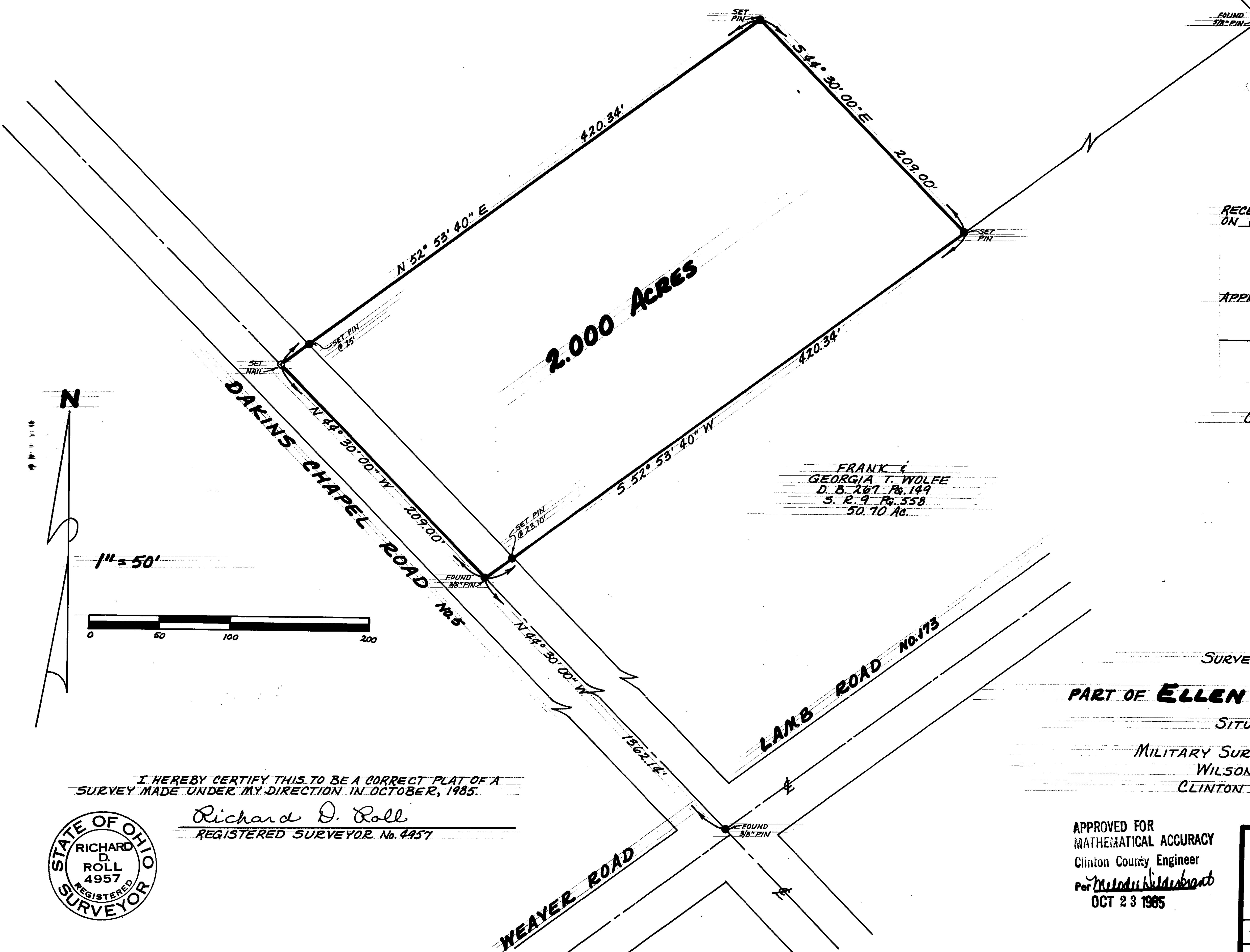

RECEIVED BY THE CLINTON COUNTY COMMISSIONERS
 ON October 24 1985

Nancy Mahay
 CLERK

APPROVED ON 10-24 1985

D. W. F. David R. Stewart

David E. Bailey

COMMISSIONERS OF CLINTON COUNTY, OHIO

The approval of this plat by the Board of County Commissioners does not constitute the approval by the Board of Health, roads or streets, zoning and the drainage of this subdivision.

FRANK &
 GEORGIA T. WOLFE
 D. B. 267 Pg. 149
 S. R. 9 Pg. 558
 50.70 Ac.

SURVEY PLAT OF
 PART OF ELLEN M. GRAGG LANDS
 SITUATED IN
 MILITARY SURVEY No. 844/14221
 WILSON TOWNSHIP
 CLINTON COUNTY, OHIO

APPROVED FOR
 MATHEMATICAL ACCURACY
 Clinton County Engineer
 Per Melinda H. Henshaw
 OCT 23 1985

CLINCO
 ENGINEERS ~ SURVEYORS
 P. O. Box 241
 62 1/2 E. SUGARTREE ST. WILMINGTON, OHIO

| | | |
|-----------------------|--------------|----------------|
| SCALE 1" = 50' | DRAWN BY CLY | CHECKED BY RDR |
| DATE October 21, 1985 | DRWG. C-4774 | |

I HEREBY CERTIFY THIS TO BE A CORRECT PLAT OF A SURVEY MADE UNDER MY DIRECTION IN OCTOBER, 1985.

Richard D. Roll
 REGISTERED SURVEYOR No. 4957

