

BEARINGS ARE MAGNETIC AND BASED UPON THE N22°00'00"E LINE.

0 200 400  
SCALE: 1"=200'

VOLUME 18 PLAT NO. 1  
CLINTON COUNTY ENGINEERS  
RECORD OF LAND DIVISION

DATE: FEBRUARY 9, 1983

SCALE: 1"=200'

TOWNSHIP- GREEN

MILITARY SURVEY NO. 2389

DEED REFERENCE

DEED BOOK 270 PAGE 483

BALTIMORE & OHIO  
RAILROAD

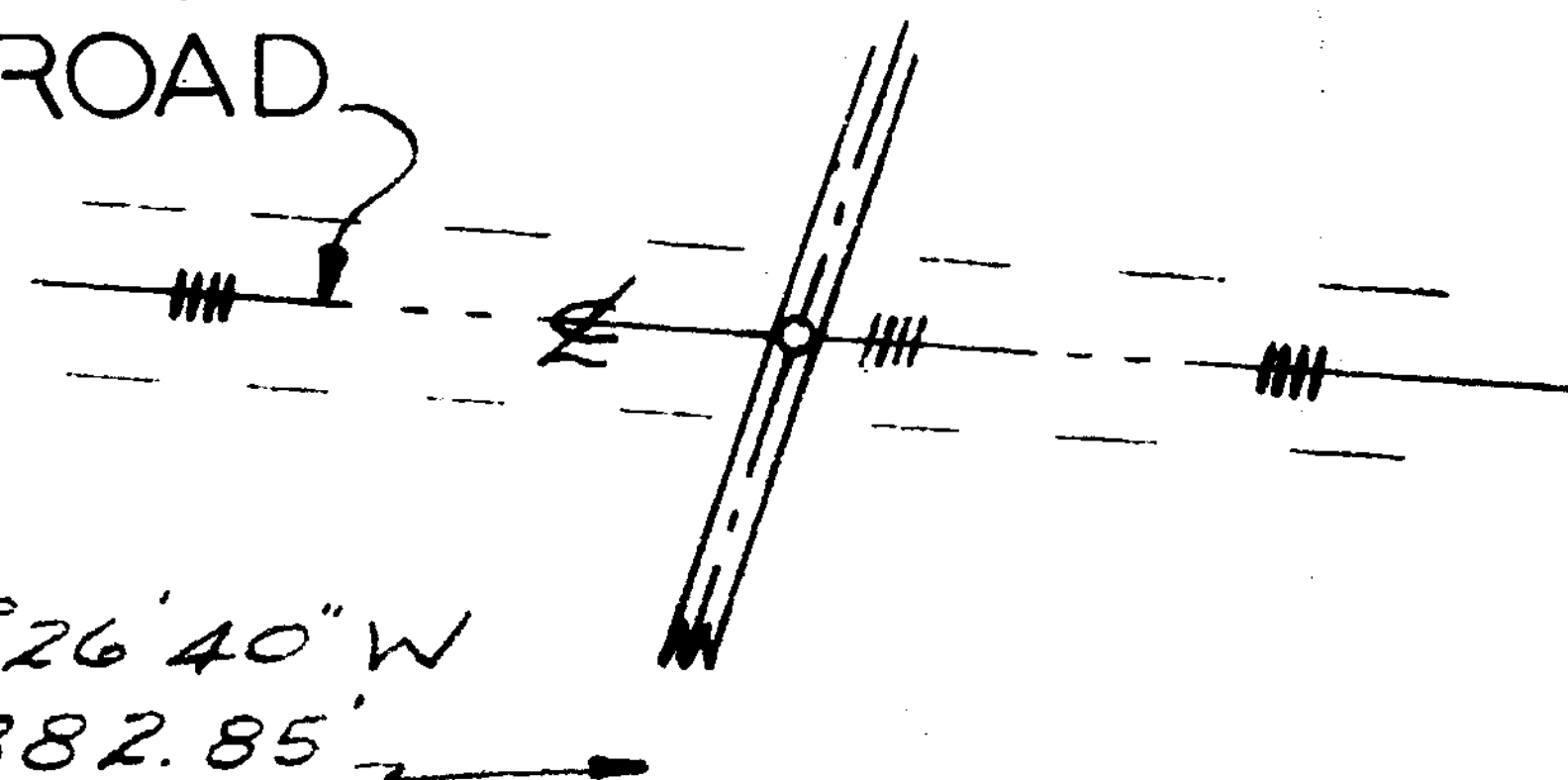

EAST FORK  
ROAD (NO.105)

THOMAS SWINGLEY  
85.65 AC.  
V. 234 P. 99

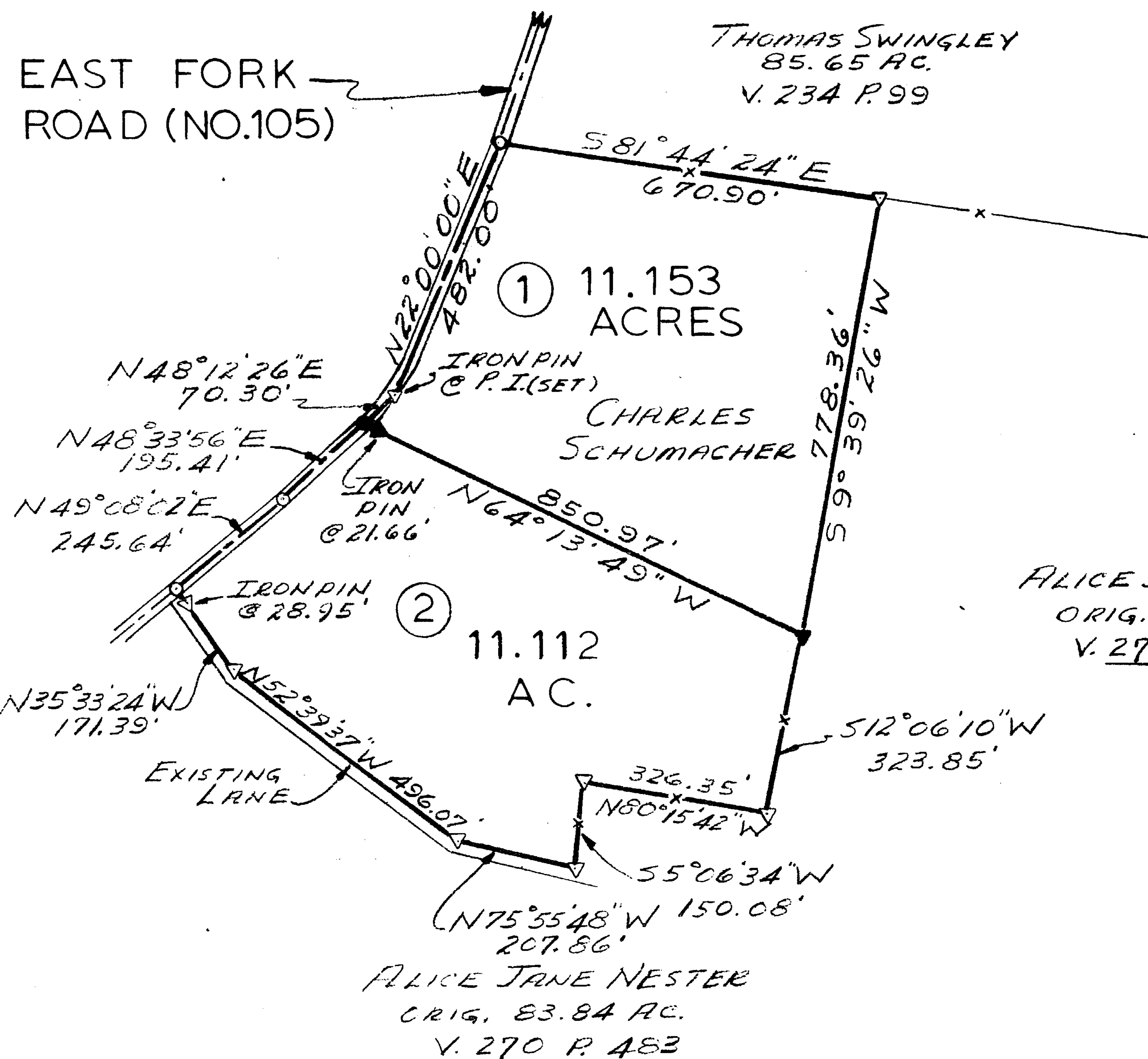

ALICE JANE NESTER  
ORIG. 83.84 AC.  
V. 270 P. 483

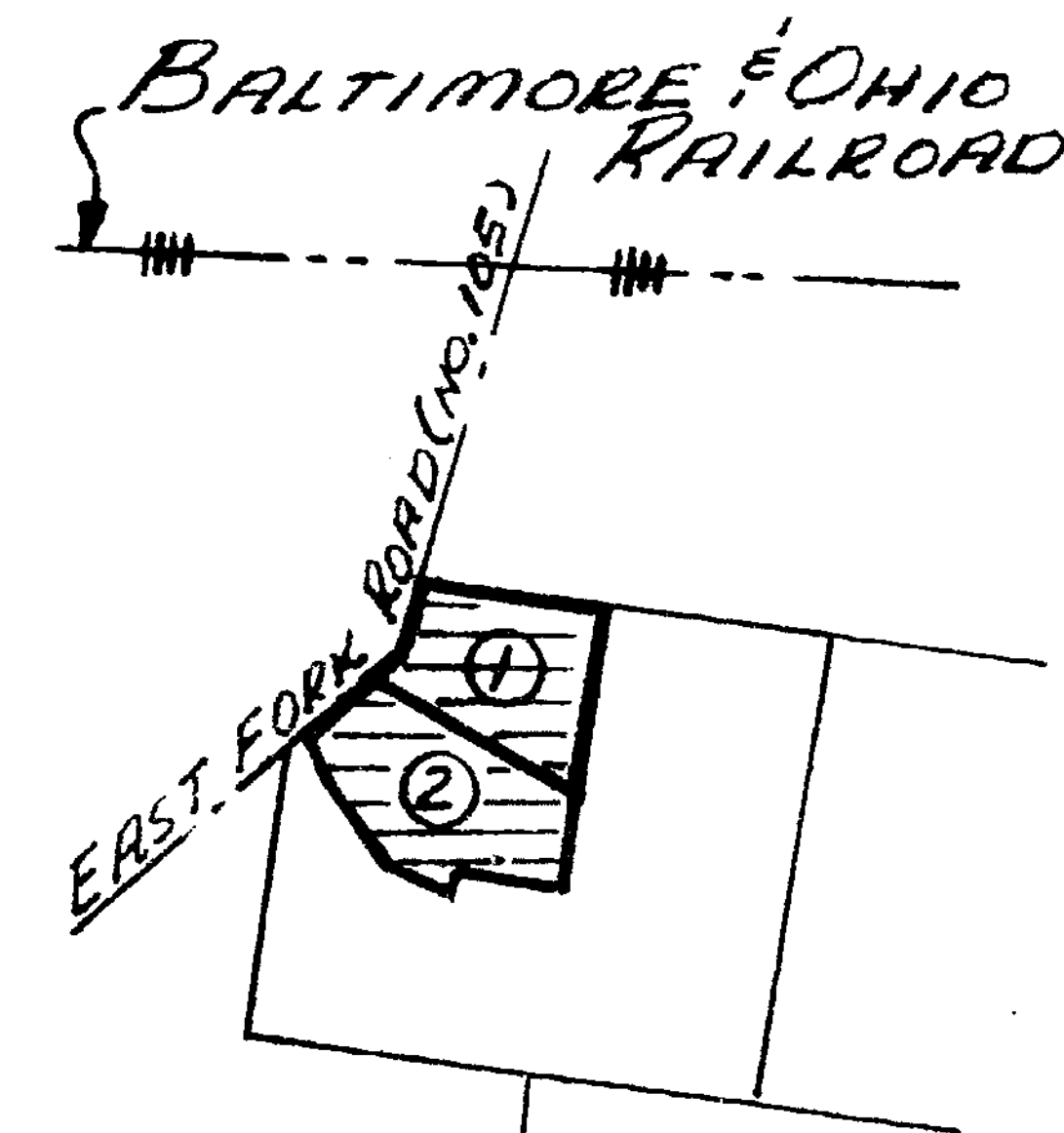

VICINITY SKETCH  
ORIG. 83.84 AC.  
V. 270 P. 483

LEGEND

- SPIKE SET
- ▽ 5/8" IRON PIN SET
- x — FENCE
- SPIKE FOUND
- ▼ 5/8" IRON PIN FOUND

SURVEY BY  
SATTERFIELD & ASSOCIATES

*Robert E. Satterfield*

ROBERT E. SATTERFIELD  
CIVIL ENGINEER & SURVEYOR  
WEST UNION, OHIO  
P. S. NO. 4238



APPROVED FOR  
MATHEMATICAL ACCURACY  
Clinton County Engineer  
Per *Mendel Schubert*

FEB 5 1983

SURVEY  
FOR

**ALICE JANE NESTER**

MILITARY SURVEY NO. 2389  
GREEN TOWNSHIP  
CLINTON COUNTY, OHIO  
SCALE 1"=200' FEBRUARY, 1983

ADDED TRACT NO. 2 12-4-84