PLAT NO. 17 VOLUME 9
CLINTON COUNTY ENGINEERS
RECORD OF LAND DIVISION
DATE 3-5-82 SCALE: 1"=50'
DEED REFERENCE
DEED BOOK 209 P. 48
TOWNSHIP UNION
MILITARY SURVEY NO. 1561

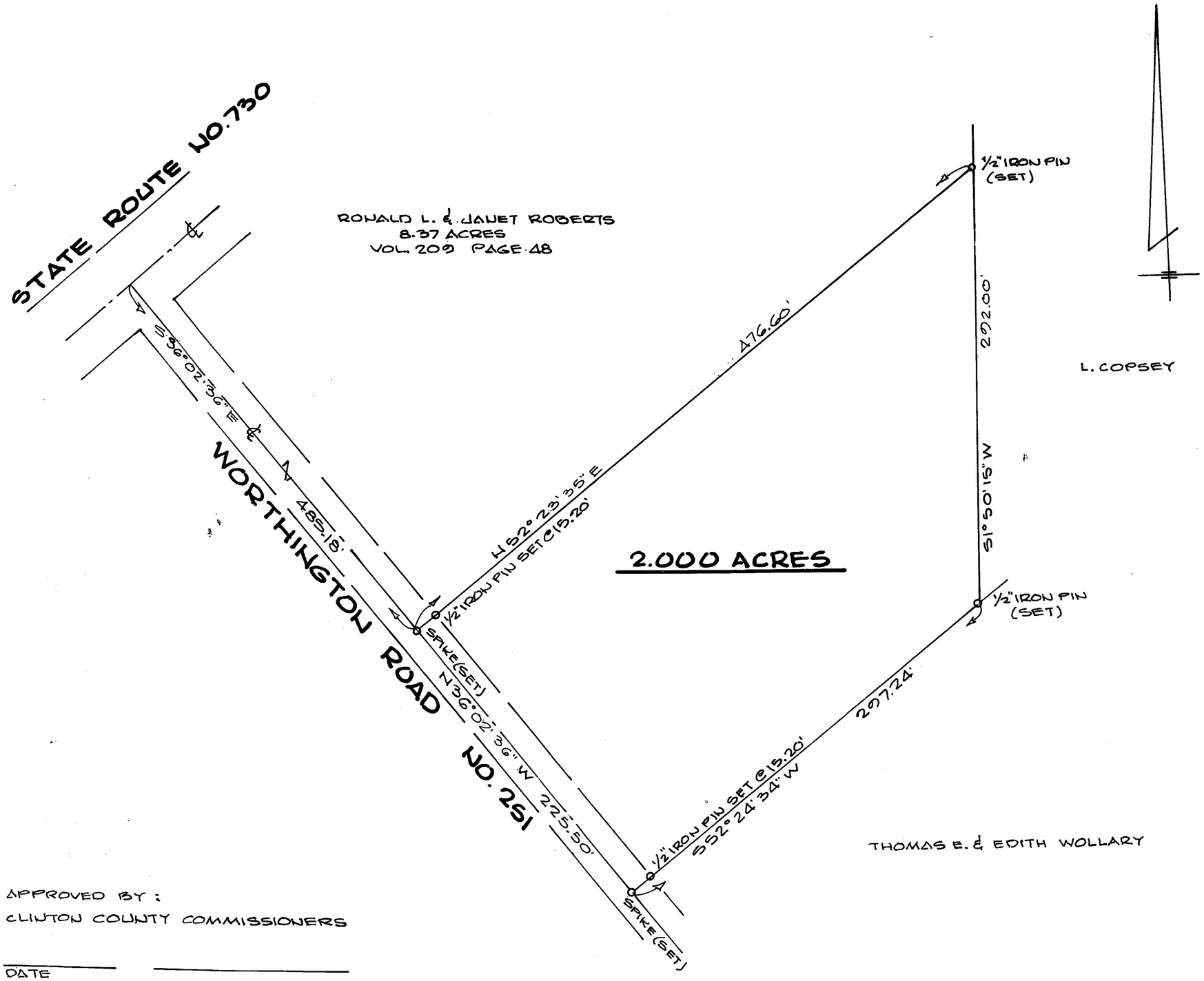

APPROVED: BY THE CITY OF WILMINGTON
PLANNING COMMISSION ON:
Oct. 26, 1982
Robert W. Moyer Chairman
Bonnie MacDonell Secretary

APPROVED BY:
CLINTON COUNTY COMMISSIONERS

DATE _____ _____

DATE _____ _____

DATE _____ _____

APPROVED FOR ACCURACY
Clinton County Engineer
Per Becky Stewart
AUG 23 1982

BY: Charles M. Ryan

STATE OF OHIO
CHARLES M. RYAN
5383
REGISTERED SURVEYOR

SURVEY FOR
RONALD L. ROBERTS
BY
CHARLES M. RYAN
P.O. BOX 312 HILLSBORO, O.

DATE 3-5-82 SCALE 1"=50'