

**CLINTON COUNTY ENGINEERS
RECORD OF LAND DIVISION**

VOLUME 17 PLAT NO. 79
DATE 5-17-83
SCALE 1" = 50'

DEED REFERENCE

DEED BOOK 276 PAGE 716
TOWNSHIP Richland
MILITARY SURVEY NO. 727

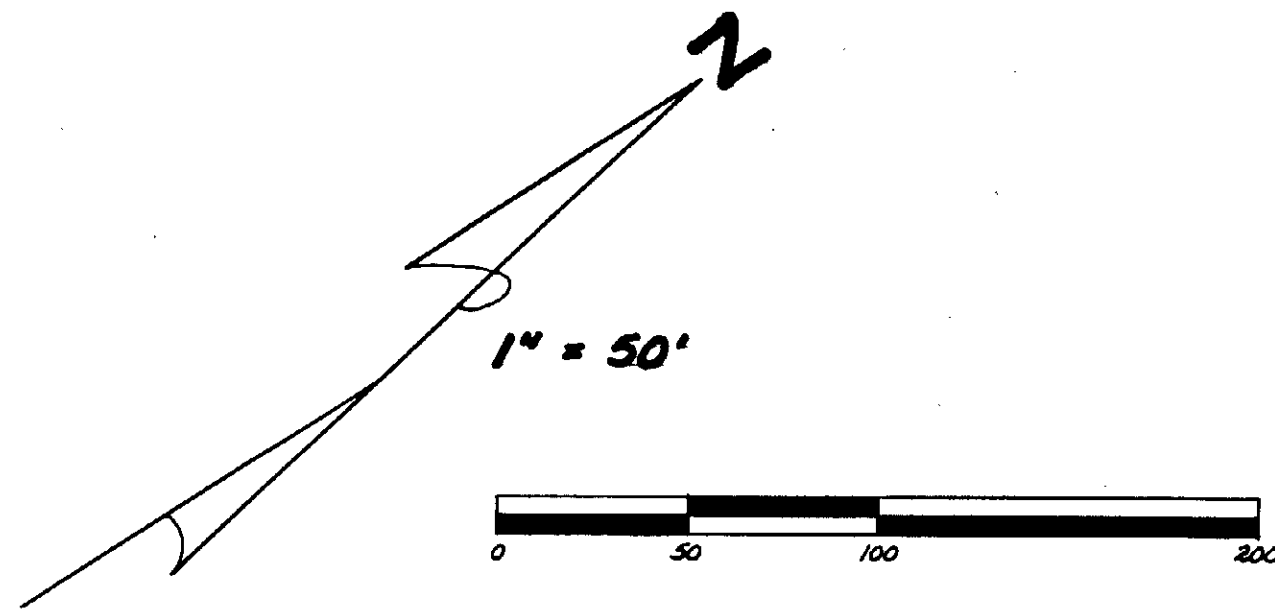

REED ROAD No. 162

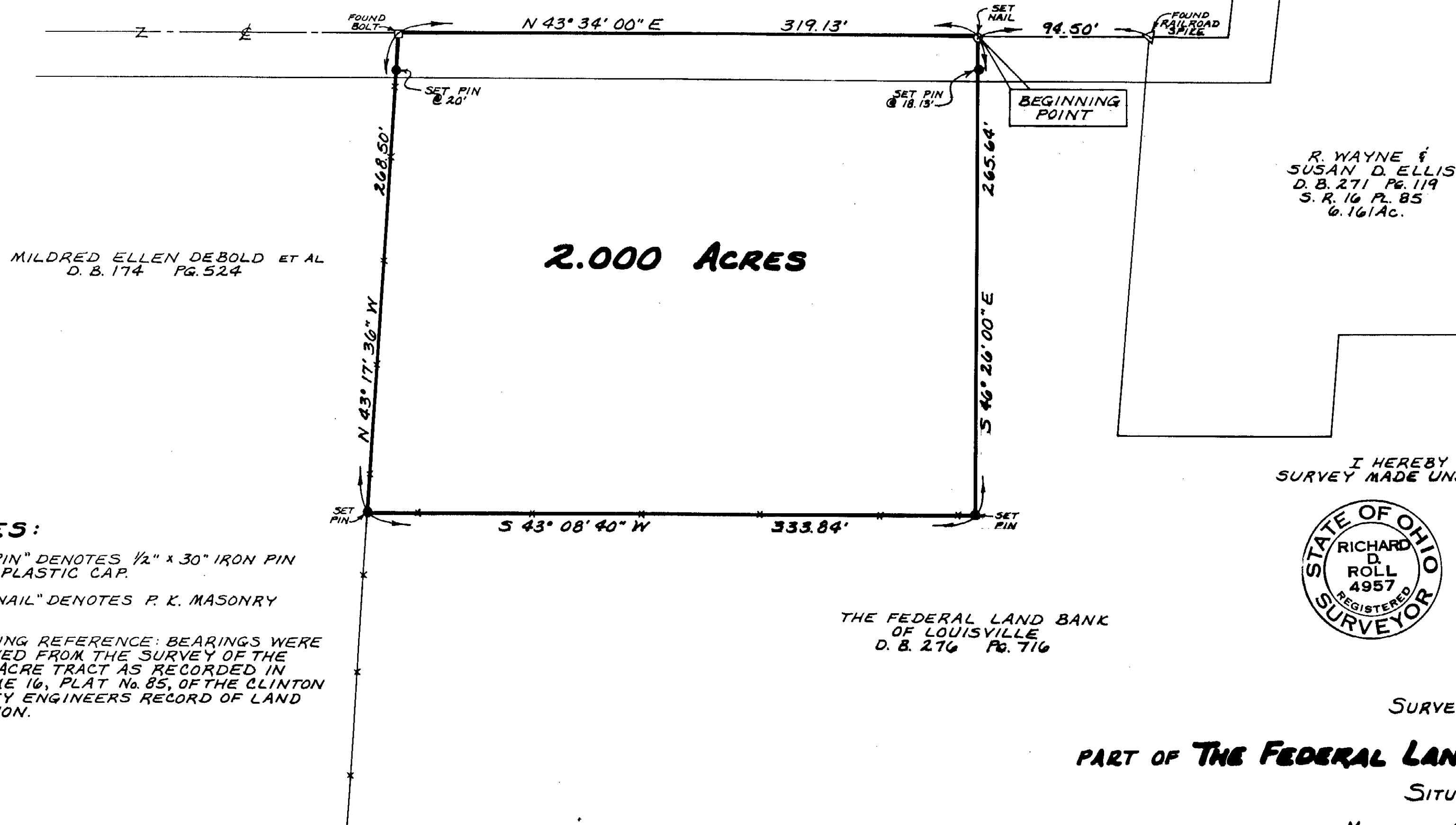

I HEREBY CERTIFY THIS TO BE A CORRECT PLAT OF A SURVEY MADE UNDER MY DIRECTION IN MAY, 1983.

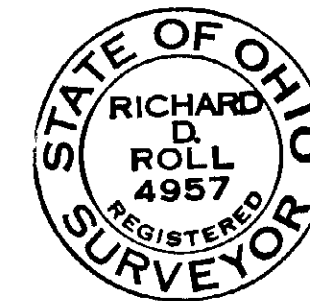

Richard D. Roll
REGISTERED SURVEYOR No. 4957

NOTES:

- (1) "SET PIN" DENOTES 1/2" x 30" IRON PIN WITH PLASTIC CAP.
- (2) "SET NAIL" DENOTES P. K. MASONRY NAIL.
- (3) BEARING REFERENCE: BEARINGS WERE DERIVED FROM THE SURVEY OF THE 6.161 ACRE TRACT AS RECORDED IN VOLUME 16, PLAT No. 85, OF THE CLINTON COUNTY ENGINEERS RECORD OF LAND DIVISION.

THE FEDERAL LAND BANK
OF LOUISVILLE
D. B. 276 Pg. 716

SURVEY PLAT OF
PART OF THE FEDERAL LAND BANK OF LOUISVILLE LANDS
SITUATED IN
MILITARY SURVEY No. 727
RICHLAND TOWNSHIP
CLINTON COUNTY, OHIO

RECEIVED BY THE CLINTON COUNTY COMMISSIONERS ON
May 19 1983

Nancy Toland
CLERK

APPROVED ON 5-19 1983

D. W. F. Bailey David E. Bailey Nancy Toland

COMMISSIONERS OF CLINTON Co., OHIO

The approval of this plat by the Board of County Commissioners does not constitute approval by the Board of Health, roads or streets, zoning and the drainage of this subdivision.

CLINCO

ENGINEERS-SURVEYORS
P. O. Box 241

62 1/2 E. SUGARTREE ST. WILMINGTON, OHIO

SCALE 1" = 50'	DRAWN BY CLY	CHECKED BY RDR
DATE <u>May 17, 1983</u>	DRAWN <u>C-4427</u>	

APPROVED FOR
MAINTENANCE
CLINCO