

DEED REFERENCE

DEED BOOK 158 PAGE 490
TOWNSHIP Marion - Village of Blanchester
MILITARY SURVEY No. 3342

NOTES:

- (1) "SET PIN" DENOTES 1/2" x 3/8" IRON PIN WITH PLASTIC CAP.
- (2) REFERENCE BEARING: S 48° 08' 00" W ON THE NORTHWESTERLY BOUNDARY OF BLAND AVENUE AS PER VOLUME II, PAGE 395, OF THE CLINTON COUNTY SURVEYORS RECORD.

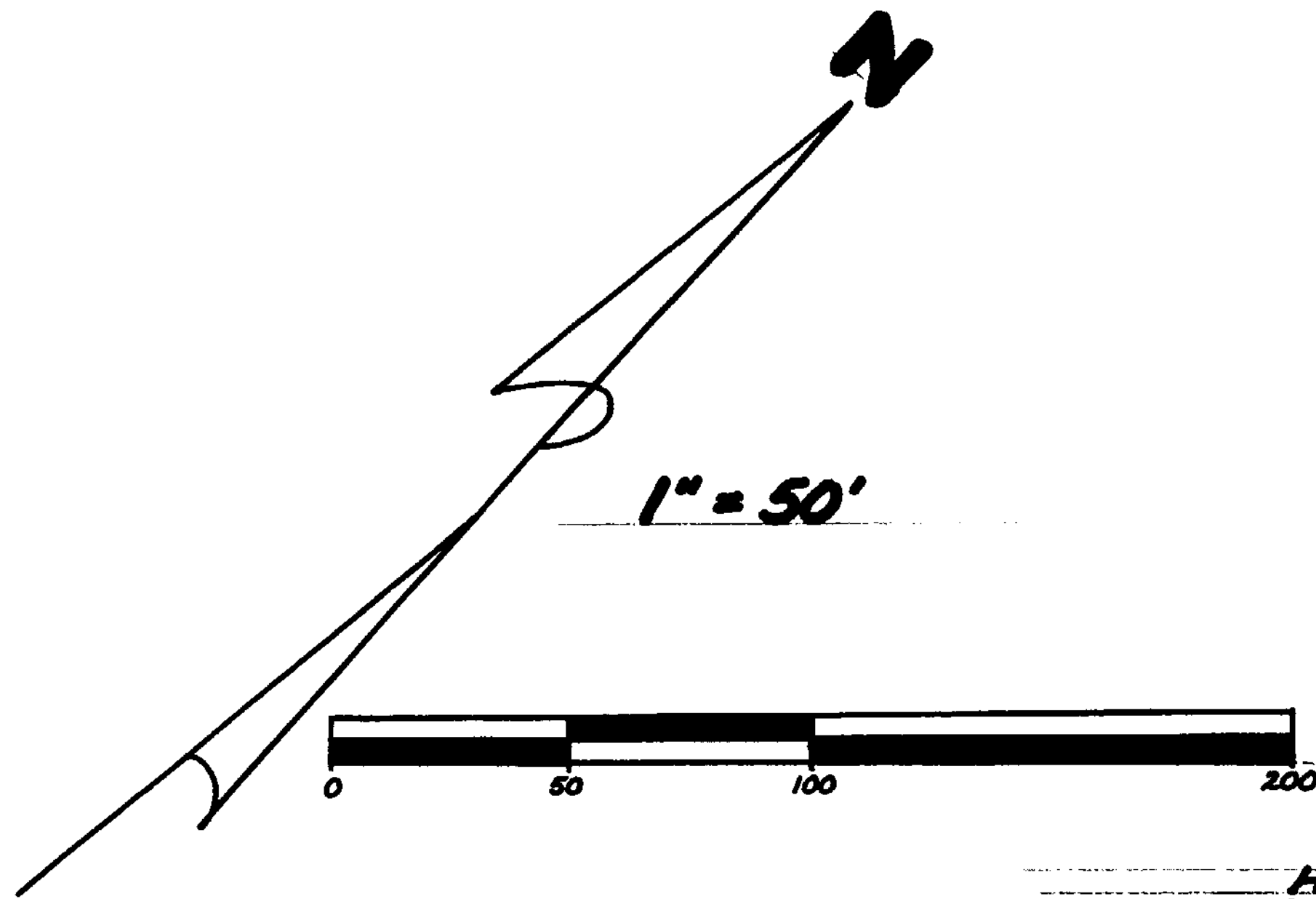

HARRY C. &
MARION S. SNYDER

APPROVED BY THE BLANCHESTER VILLAGE PLANNING COMMISSION ON May 19 1983.

James W. ... CHAIRMAN
Robert A. Bandow SECRETARY

I HEREBY CERTIFY THIS TO BE A CORRECT PLAT OF A SURVEY MADE UNDER MY DIRECTION IN APRIL, 1983.

Richard D. Roll
REGISTERED SURVEYOR No. 4957

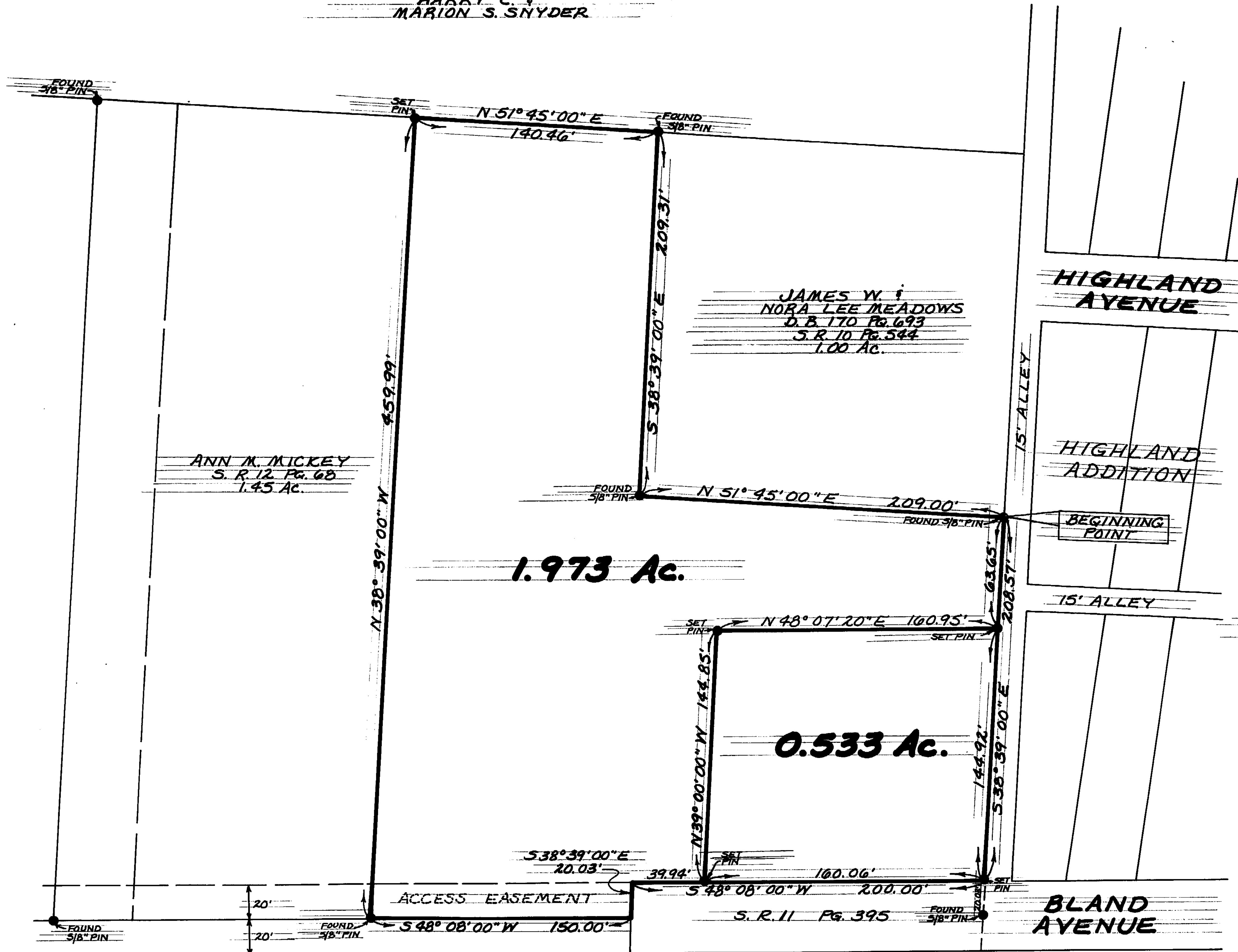

SURVEY PLAT OF
PARTS OF THOMAS N. MEADOWS LANDS
SITUATED IN
VILLAGE OF BLANCHESTER
MILITARY SURVEY No. 3342
MARION TOWNSHIP
CLINTON COUNTY, OHIO

APPROVED FOR
MATHEMATICAL ACCURACY
Clinton County Engineer
Per Melodee Niederbrant
MAY 24 1983

CLINCO
ENGINEERS ~ SURVEYORS
P. O. Box 241
62 1/2 E. SUGARTREE ST. WILMINGTON, OHIO

SCALE 1" = 50'	DRAWN BY CLY	CHECKED BY RDR
DATE April 7, 1983	DRAWN C-4412	