

I HEREBY CERTIFY THIS TO BE A CORRECT PLAT OF A SURVEY MADE UNDER MY DIRECTION IN OCTOBER, 1982.

JOSEPH P. CARSON  
D.B. 240 Pg. 145  
D.B. 250 Pg. 401



Richard D. Roll  
REGISTERED SURVEYOR No. 4957

CLINTON COUNTY ENGINEERS  
RECORD OF LAND DIVISION

VOLUME 17 PLAT NO. 7

DATE 10-15-82

SCALE 1" = 100'

DEED REFERENCE  
DEED BOOK 240 PAGE 145  
TOWNSHIP Adams  
MILITARY SURVEY NO. 2189

RECEIVED BY THE CLINTON COUNTY COMMISSIONERS ON  
OCTOBER 18 1982

Nancy J. Ireland  
CLERK

APPROVED ON 10-19 1980

Handwritten signature

DM Fife

Daniel E. Bailey

COMMISSIONERS OF CLINTON COUNTY, OHIO

APPROVED FOR ACCURACY  
Clinton County Engineer  
Michael R. Sider  
OCT 18 1982

The approval of this plat by the Board of County Commissioners does not constitute the approval by the Board of Health, roads or drainage and the drainage of this plat.

SURVEY PLAT OF  
PARTS OF CARSON & SEWELL LANDS

SITUATED IN

MILITARY SURVEY No. 2189

ADAMS TOWNSHIP

CLINTON COUNTY, OHIO

FOR

JACKIE GARRISON

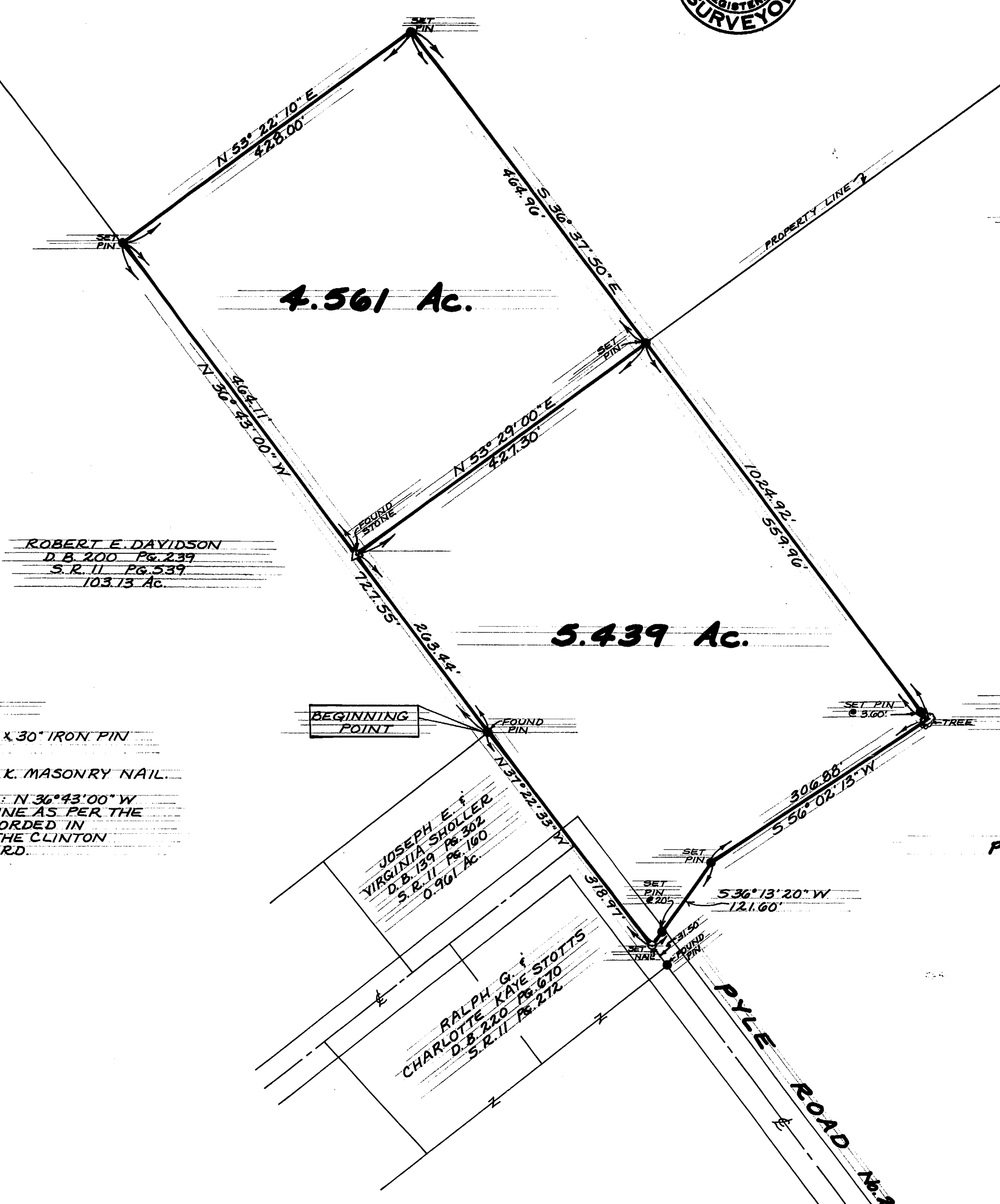
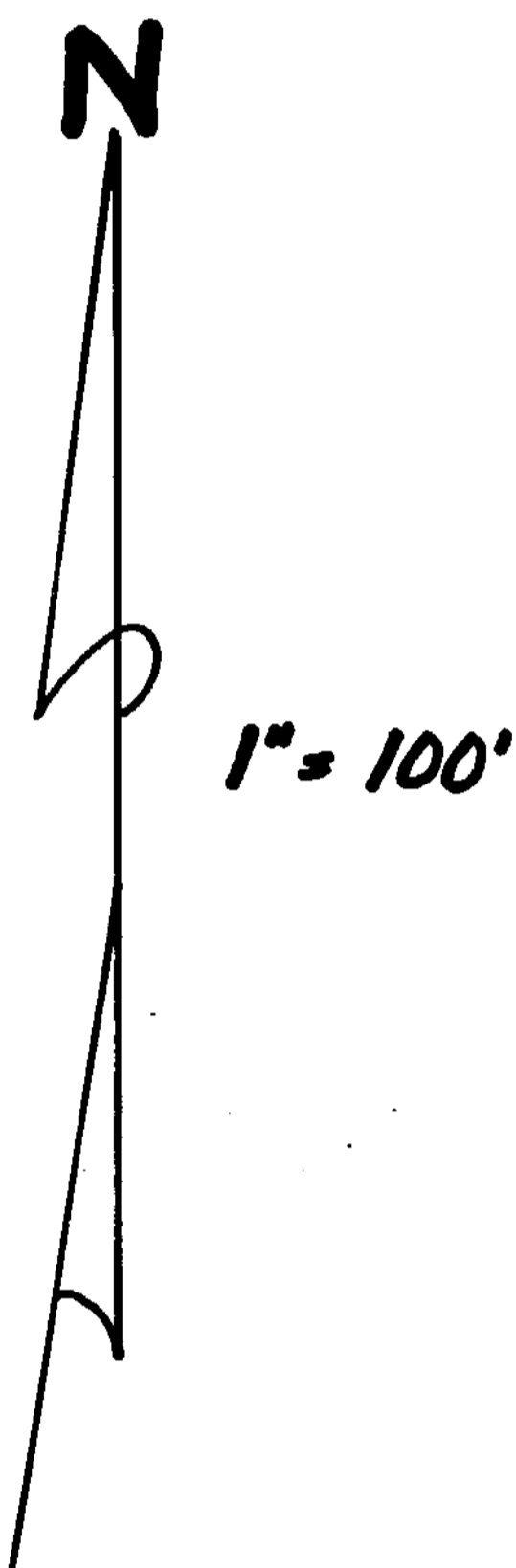

- NOTES:**
- "SET PIN" DENOTES 1/2" x 30" IRON PIN WITH PLASTIC CAP.
  - "SET NAIL" DENOTES P.K. MASONRY NAIL.
  - REFERENCE BEARING: N 36° 43' 00" W ON A SOUTH WESTERLY LINE AS PER THE 103.13 ACRE TRACT AS RECORDED IN VOLUME 11, PAGE 539, OF THE CLINTON COUNTY SURVEYORS RECORD.

**CLINCO**  
ENGINEERS-SURVEYORS  
P.O. Box 241  
62 1/2 E. SUGARTREE ST. WILMINGTON, OHIO

SCALE 1" = 100'	DRAWN BY C.L.Y.	CHECKED BY R.D.R.
DATE October 15, 1982	DRWG. C-4360	