

VOLUME 17 PLAT No. 59

CLINTON COUNTY ENGINEER'S RECORD OF LAND SURVEYS

DATE: AUG, 4, 1982

SCALE: 1" = 50'

DEED REFERENCE:

D.B. 268, PG. 136

VILLAGE: SABINA

MILITARY SURVEY: 766

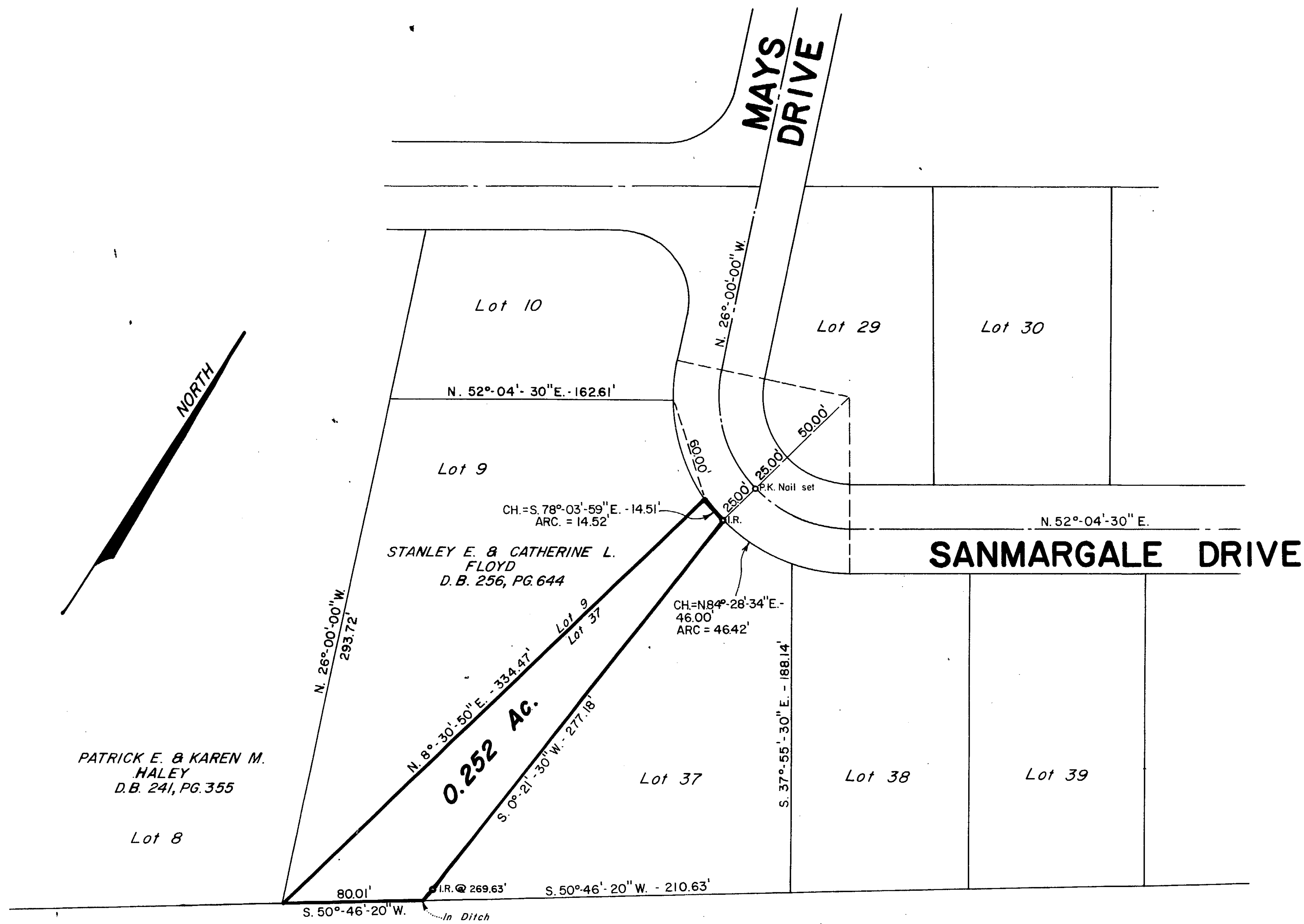

PATRICK E. & KAREN M. HALEY
D.B. 241, PG. 355

STANLEY E. & CATHERINE L. FLOYD
D.B. 256, PG. 644

SABINA MOBILE HOME SALES CORPORATION
19.617 AC.
D.B. 226, PG. 103

DEED REFERENCE
R. JACK VON BERGEN & DOROTHY W. WALKER
LOT 37
D.B. 268, PG. 136

PLAT REFERENCE
GREENLEA ACRES SUB'N.
P.B. 5, PG. 238-241

NOTE: SURVEYED FOR RICHARD ROLFE FOR TRANSFER WITH LOT 9.

NOTES

- I.R. = 3/4" -T-SECTION IRON ROD SET WITH 1" DIAMETER METAL CAP STAMPED "GALE HELMS ASSOC. RLS 4706"
- REFERENCE BEARING: S. 50°-46'-20" W. - S. LINE OF GREENLEA ACRES SUB'N. - PER PLAT RECORD.
- OCCUPATION: ROADWAYS, MONUMENTS FOUND.
- ALL MONUMENTS ARE IN GOOD CONDITION.

APPROVED FOR
MATHEMATICAL ACCURACY
Clinton County Engineer
Betsy Stewart
APR 11 1983

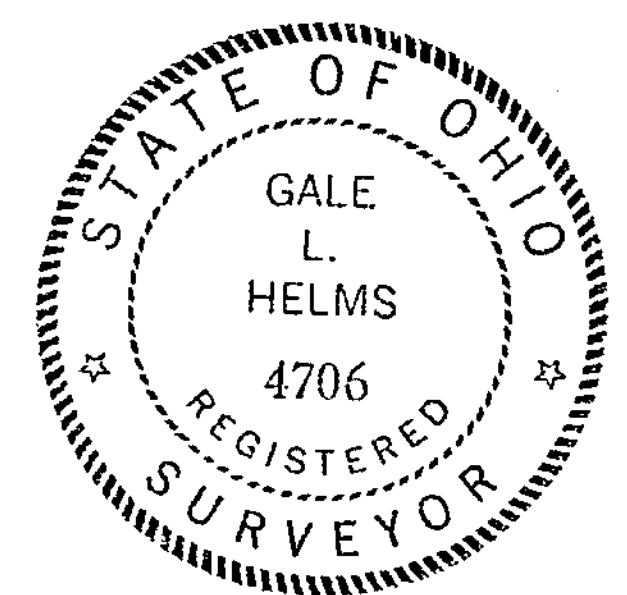

Gale L. Helms
Gale L. Helms, Reg. Surveyor #4706

Gale L. Helms & Assoc., Inc.
Consulting Engineers & Surveyors
222 N. OAKLAND AVE.
WASHINGTON C.H., OHIO 43160 PH. (614) 335-3916

SURVEY OF 0.252 ACRE
PART OF LOT 37
GREENLEA ACRES SUB'N.
V.M.S. 766
VILLAGE OF SABINA
CLINTON COUNTY, OHIO

DATE: Aug. 4, 1982
SCALE: 1" = 50'