

WILMINGTON CITY-UNION TWP. M.S. 1057

THORNE-GROVE NEIGHBORHOOD IMPROVEMENT PROJECT STREET DEDICATIONS

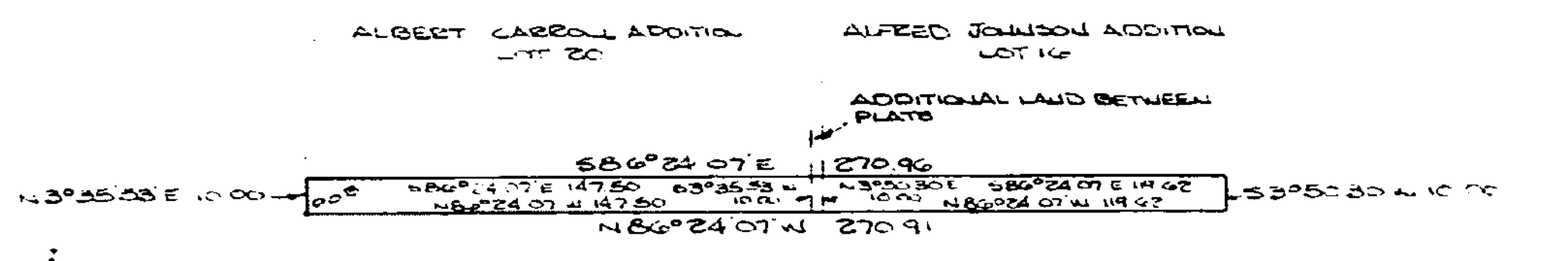

STREET DEDICATION OF
PARCELS II & III

- PARCEL I - 0.1015 AC
- PARCEL II - 0.0339 AC
- PARCEL III - 0.0275 AC
- PARCEL IV - 0.159 AC
- PARCEL V - 0.1507 AC
- PARCEL VI - 0.160 AC
- PARCEL VII - 0.102 AC
- PARCEL VIII - 0.114 AC
- PARCEL IX - 0.015 AC
- PARCEL X - 0.0065 AC
- PARCEL XI - 0.029 AC
- PARCEL XII - 0.038 AC
- PARCEL XIII - 0.022 AC
- PARCEL XIV - 0.018 AC
- PARCEL XV - 0.059 AC
- PARCEL XVI - 0.0278 AC
- PARCEL XVII - 0.0284 AC

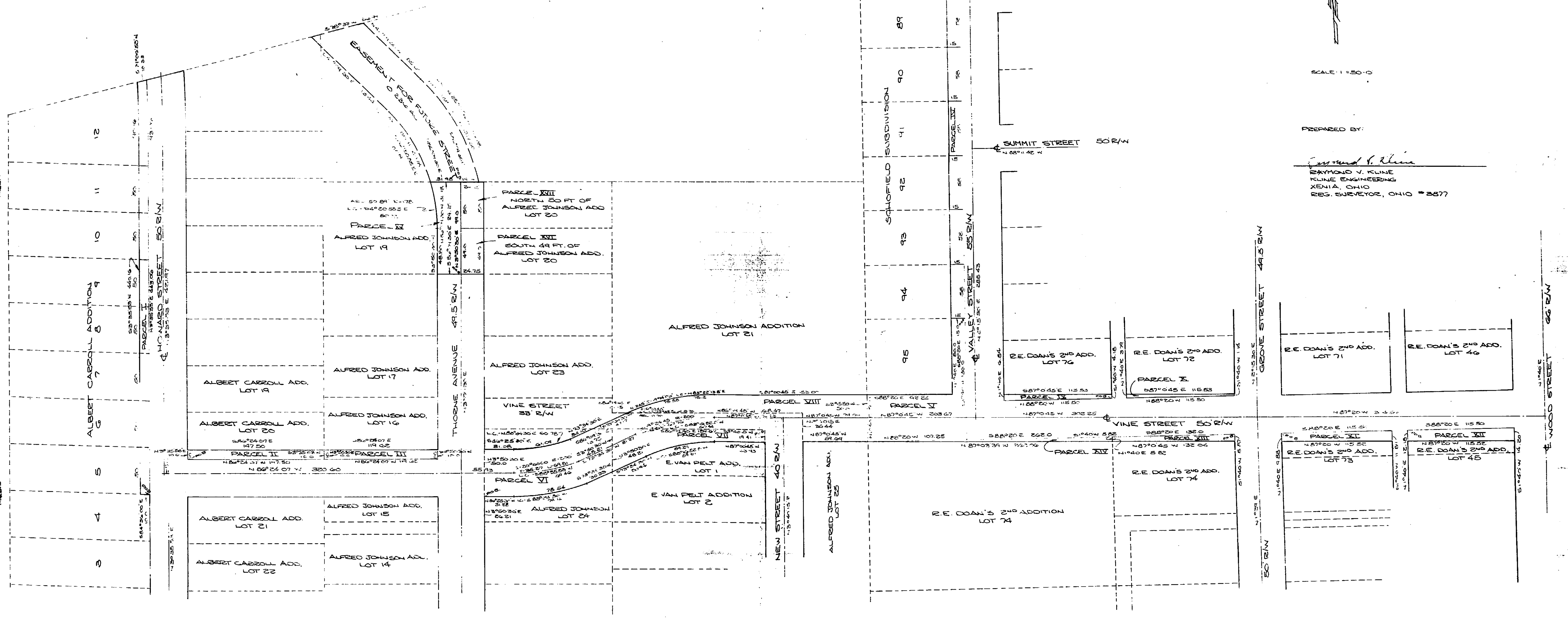

STREET DEDICATION OF
PARCELS V & VIII

NOTE:
BY THE EXISTING IRON PINS FOUND IN THE ALFRED JOHNSON ADDITION AND R.E. DOAN'S 2ND ADDITION, THERE IS AN OVERLAP BETWEEN THE ALFRED JOHNSON ADDITION AND THE SCHOFIELD SUBDIVISION. THE BEARINGS AS INDICATED ON THE INTERIOR OF STREET DEDICATION AS SHOWN ABOVE ARE THE ORIGINAL PLATTED BEARINGS AND THE EXISTING BEARINGS (SHOWN ON THE EXTERIOR) ARE DIFFERENT FOR THE SCHOFIELD SUBDIVISION.

SCALE: 1" = 50'-0"

PREPARED BY:

Raymond V. Kline
 RAYMOND V. KLINE
 KLINE ENGINEERING
 XENIA, OHIO
 REG. SURVEYOR, OHIO #3877

Major in Wilmington
 will. R/W Drawer Plot 3-8-82