

RECEIVED FOR RECORD
 RECORDED
 PLAT BOOK 7 PAGE 208
 1984 JAN 26 PM 2:33
 FEE \$10.00
 JEAN S. RICHARDSON
 RECORDER
 CLINTON COUNTY, OHIO
 73033

CLINTON COUNTY ENGINEERS
 RECORD OF LAND DIVISION
 VOLUME 17 PLAT NO. 39
 DATE 9-25-81
 SCALE 1" = 200'

DEED REFERENCE
 DEED BOOK 184 PAGE 518
 TOWNSHIP VERNON
 MILITARY SURVEY NO. 2245

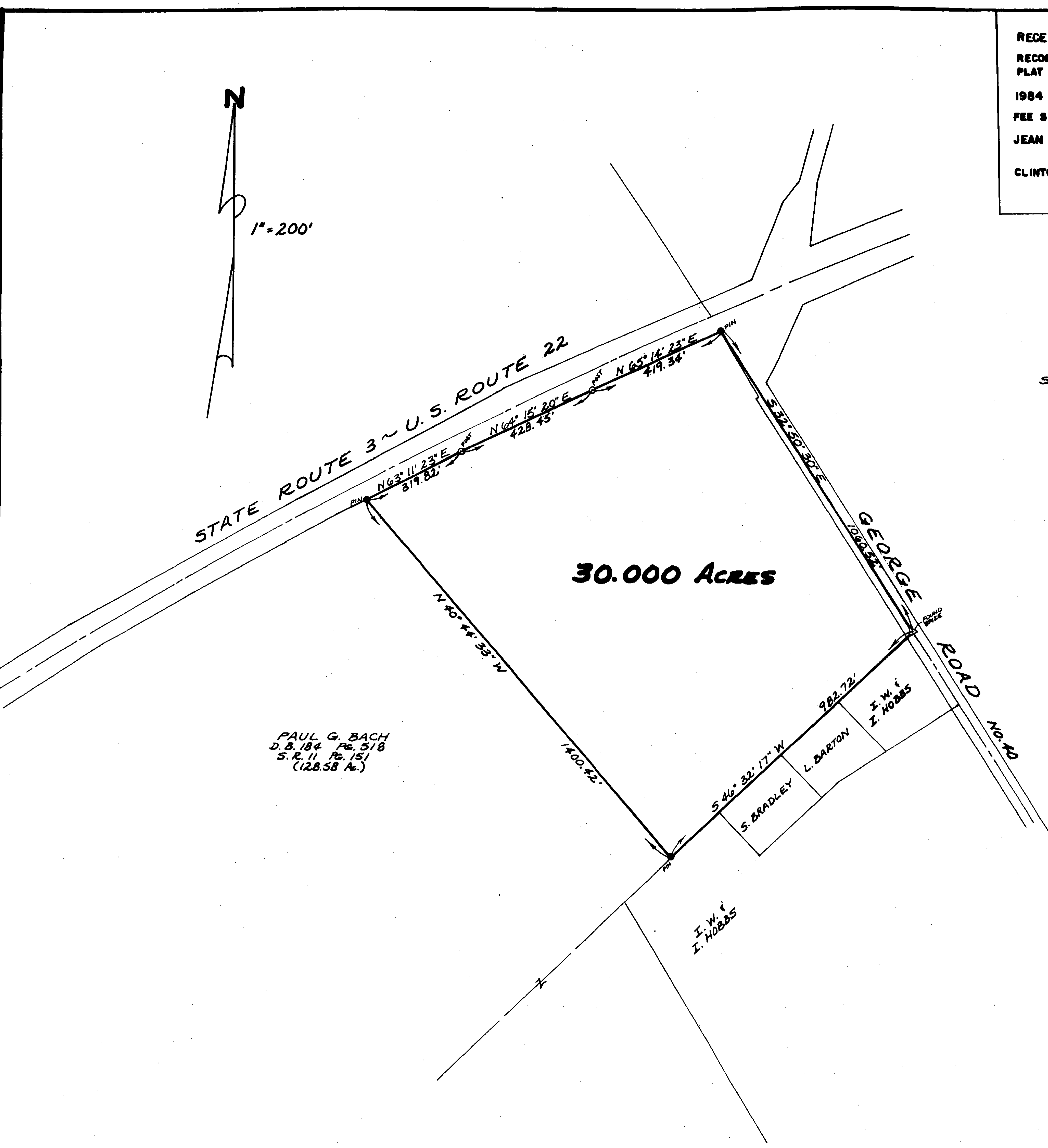
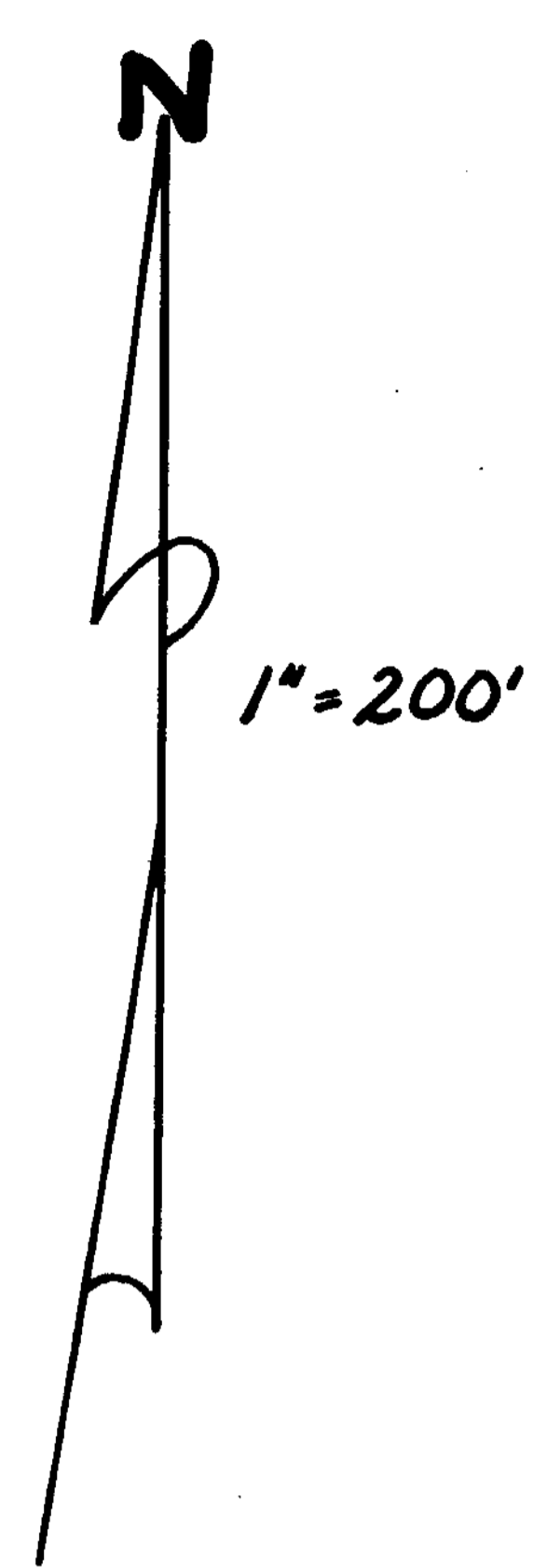

I HEREBY CERTIFY THIS TO BE A CORRECT PLAT OF A SURVEY MADE UNDER MY DIRECTION IN SEPTEMBER, 1981.

Richard D. Roll
 REGISTERED SURVEYOR No. 4957



SURVEY PLAT OF
PART OF PAUL G. BACH LANDS
 SITUATED IN
 MILITARY SURVEY No. 2245
 VERNON TOWNSHIP
 CLINTON COUNTY, OHIO

APPROVED FOR ACCURACY
 Clinton County Engineer
 OCT 1 1981

CLINCO
 ENGINEERS ~ SURVEYORS
 P.O. Box 241
 62 1/2 E. SUGARTREE ST. WILMINGTON, OHIO

SCALE 1" = 200'	DRAWN BY CLY	CHECKED BY RDR
DATE September 25, 1981		DRWG C-4200