

0 50 100

SCALE: 1" = 50'

BEARINGS ARE MAGNETIC AND BASED UPON THE N 9° 00' 00" W LINE.

VOLUME 17 PLAT NO. 3
CLINTON COUNTY ENGINEERS
RECORD OF LAND DIVISION
DATE: OCTOBER 14, 1982
SCALE: 1" = 50'
MILITARY SURVEY NO. 1065
TOWNSHIP - WAYNE
DEED REFERENCE
DEED BOOK 272 PAGE 251

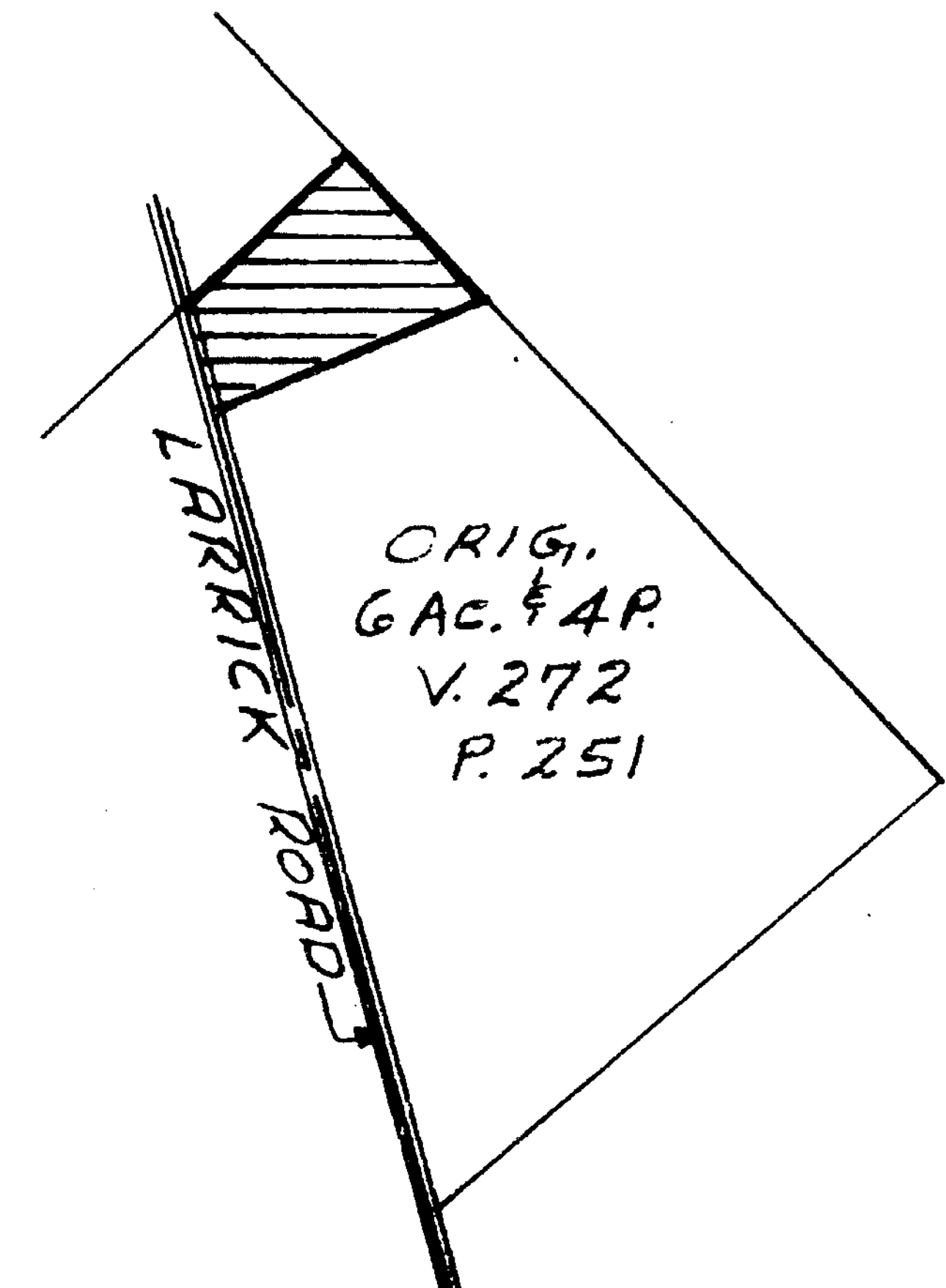
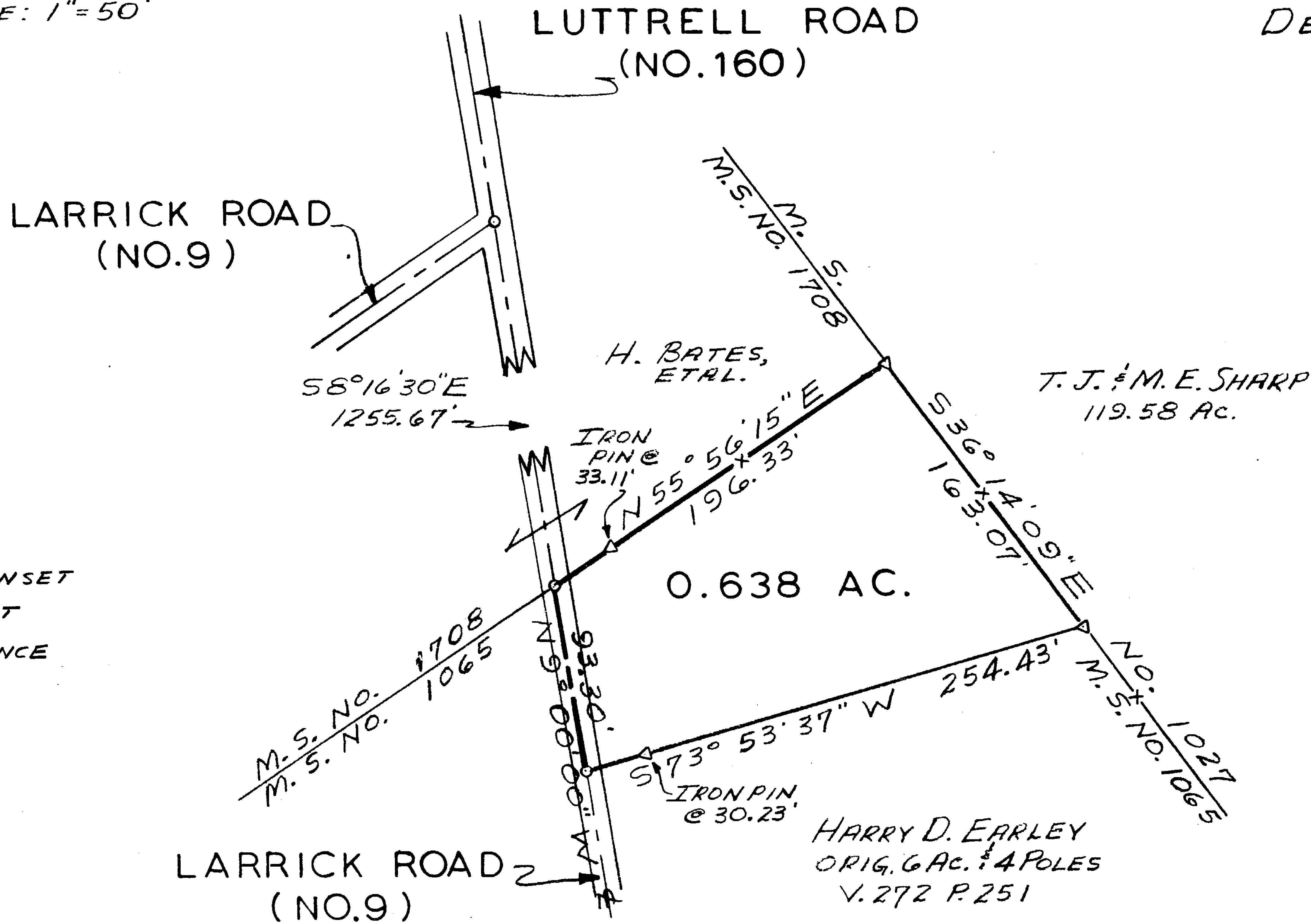

LEGEND

- ▽ 5/8" IRON PIN SET
- SPIKE SET
- x — FENCE

The approval of this plat by the Board of County Commissioners does not constitute the approval by the Board of Health, roads or streets, zoning and the drainage of this subdivision.

APPROVAL
CLINTON COUNTY COMMISSIONERS

DATE 10-25-82

DATE 10-25-82

DATE _____

D M J
David E. Barclay

SURVEY BY
SATTERFIELD & ASSOCIATES

Robert E. Satterfield
ROBERT E. SATTERFIELD
CIVIL ENGINEER & SURVEYOR
WEST UNION, OHIO
P. S. NO. 4238

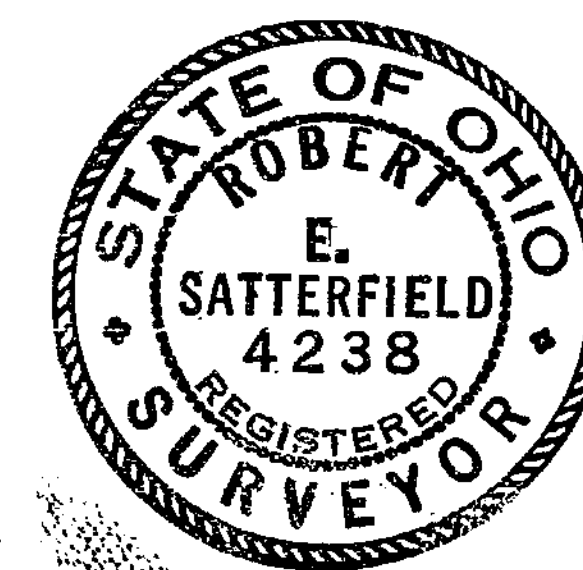

APPROVED FOR ACCURACY
Clinton County Engineer
Per Becky Stewart
OCT 22 1982

SURVEY
FOR
HARRY D. EARLEY

MILITARY SURVEY NO. 1065
WAYNE TOWNSHIP
CLINTON COUNTY, OHIO
SCALE 1" = 50' OCTOBER, 1982