

I HEREBY CERTIFY THIS TO BE A CORRECT PLAT OF A SURVEY MADE UNDER MY DIRECTION IN JANUARY, 1983.

Richard D. Roll
REGISTERED SURVEYOR No. 4957

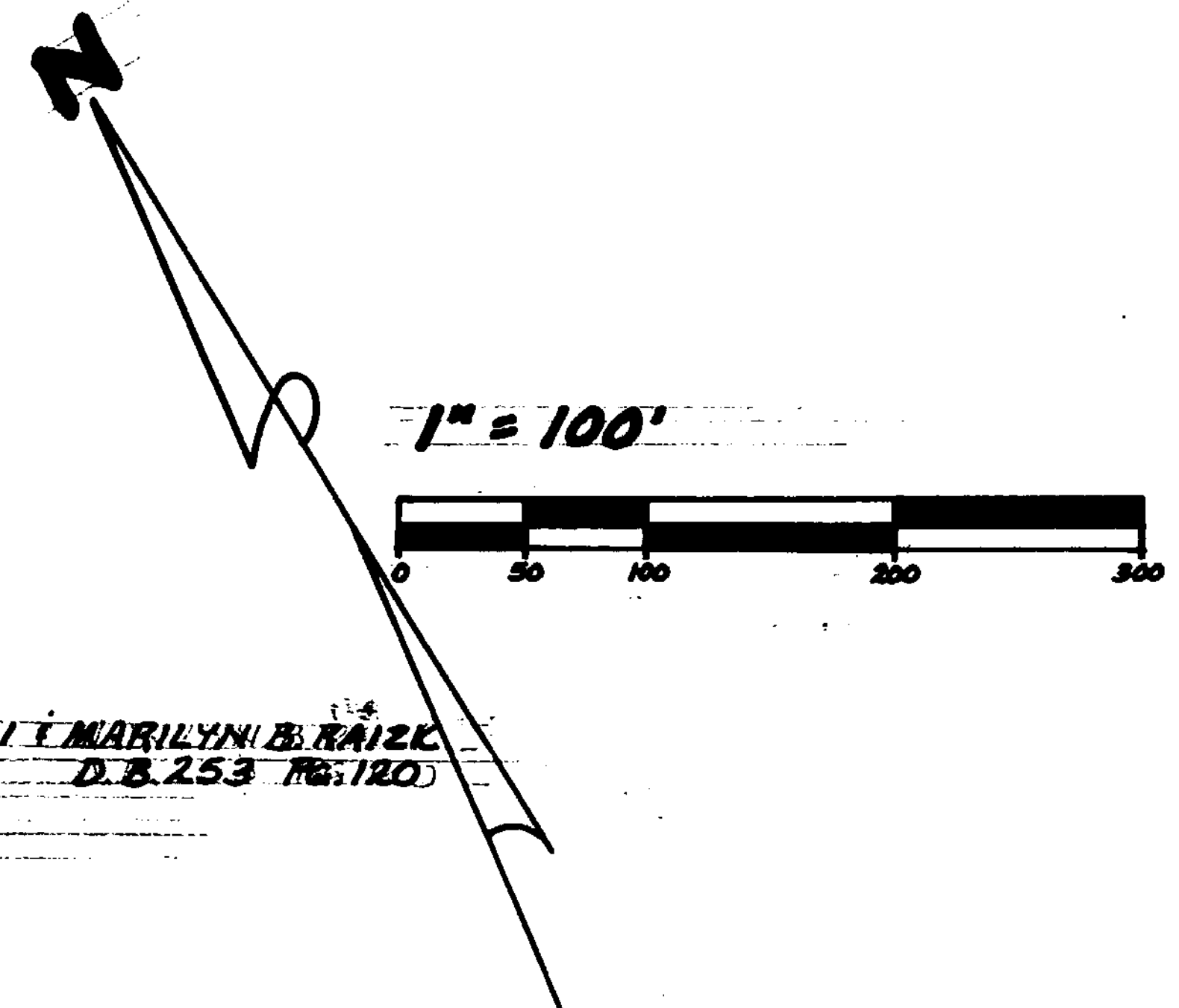

EVA M. PUSATERI & MARILYN B. RAIZK
D.B. 241 Pg. 473 D.B. 253 Pg. 120
S.R. 12 Pg. 538
(153.38 A.)



CLINTON COUNTY ENGINEERS
RECORD OF LAND DIVISION
VOLUME 17 PLAT NO. 29
DATE 1-7-83
SCALE 1" = 100'

DEED REFERENCE
253 120
DEED BOOK 241 PAGE 473
TOWNSHIP Union
MILITARY SURVEY NO. 1096

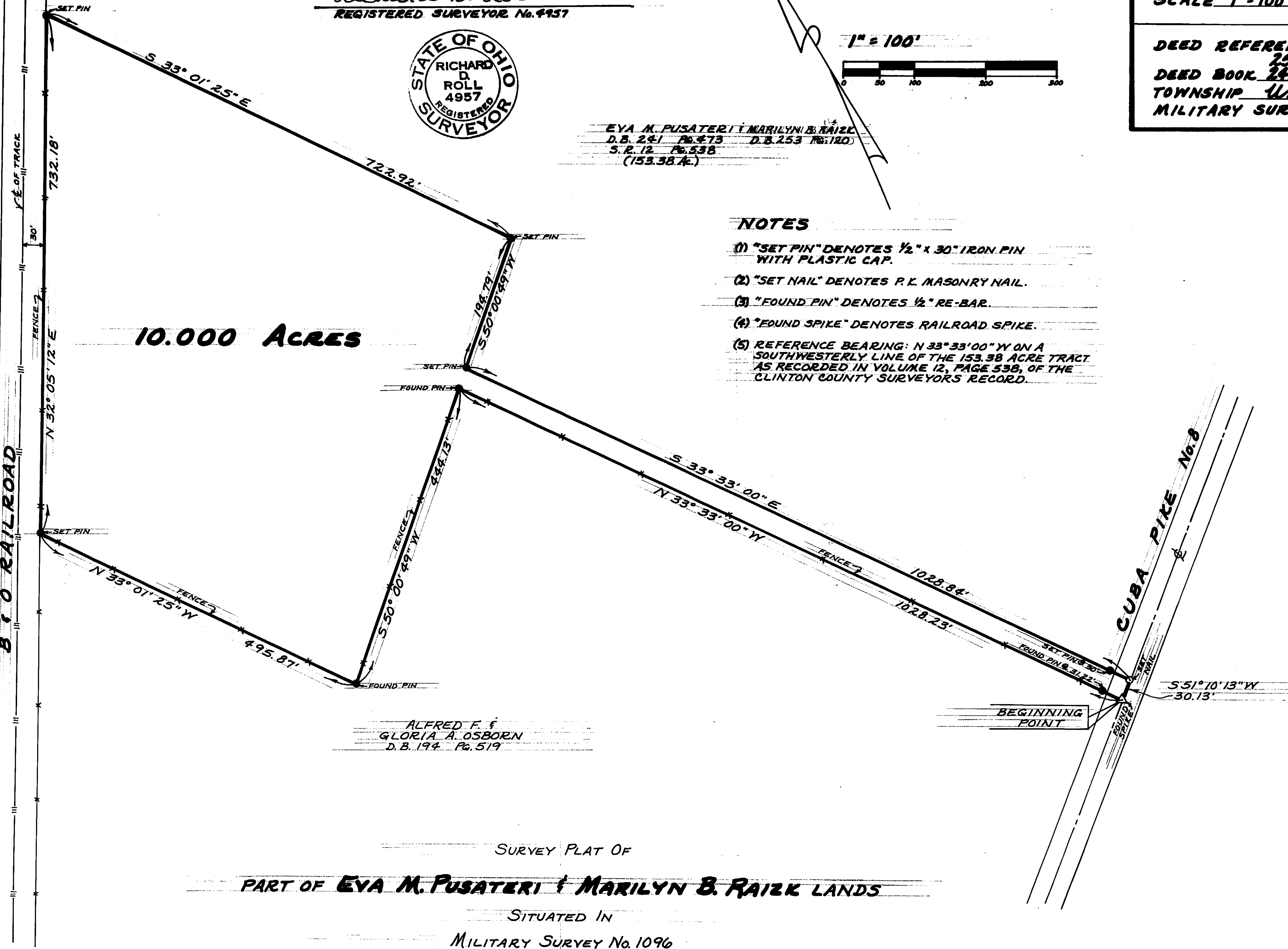

10.000 ACRES

- NOTES**
- (1) "SET PIN" DENOTES 1/2" x 30" IRON PIN WITH PLASTIC CAP.
 - (2) "SET NAIL" DENOTES P.K. MASONRY NAIL.
 - (3) "FOUND PIN" DENOTES 1/2" RE-BAR.
 - (4) "FOUND SPIKE" DENOTES RAILROAD SPIKE.
 - (5) REFERENCE BEARING: N 33° 33' 00" W ON A SOUTHWESTERLY LINE OF THE 153.38 ACRE TRACT AS RECORDED IN VOLUME 12, PAGE 538, OF THE CLINTON COUNTY SURVEYORS RECORD.

ALFRED F. &
GLORIA A. OSBORN
D.B. 194 Pg. 519

SURVEY PLAT OF
PART OF EVA M. PUSATERI & MARILYN B. RAIZK LANDS

SITUATED IN
MILITARY SURVEY No. 1096
UNION TOWNSHIP
CLINTON COUNTY, OHIO

APPROVED FOR
MATHEMATICAL ACCURACY
Clinton County Engineer
Benjamin Stewart
JAN 14 1983

CLINCO
ENGINEERS-SURVEYORS
P.O. Box 241
62 1/2 E. SUGARTREE ST. WILMINGTON, OHIO

SCALE 1" = 100'	DRAWN BY C.L.Y.	CHECKED BY R.D.R.
DATE January 7, 1983	DRAWN C-4385	

U. S. ROUTE 68

B & O RAILROAD

CUBA PIKE No. 8