

**CLINTON COUNTY ENGINEERS
RECORD OF LAND DIVISION**

VOLUME 17 PLAT NO. 280
DATE 1-3-85
SCALE 1" = 50'

DEED REFERENCE
DEED BOOK 279 PAGE 504
TOWNSHIP Wayne
MILITARY SURVEY NO. 1023

NOTES:

- (1) "SET PIN" DENOTES 1/2" x 30" IRON PIN WITH PLASTIC CAP.
- (2) "SET NAIL" DENOTES P.L. MASONRY NAIL.
- (3) BEARING REFERENCE: BEARINGS WERE DERIVED FROM THE SURVEY RECORDED IN VOLUME 11, PAGE 199, OF THE CLINTON COUNTY SURVEYORS RECORD.

H. BARTH &
CAROL M. LITTLETON
D. B. 237 Pg. 71

RECEIVED BY THE CLINTON COUNTY COMMISSIONERS
ON January 7 1985

Wm. M. Hall
CLEAR

APPROVED ON 1-7 1985

D. M. F.P.
David E. Barley
David R. Stewart

COMMISSIONERS OF CLINTON COUNTY, OHIO

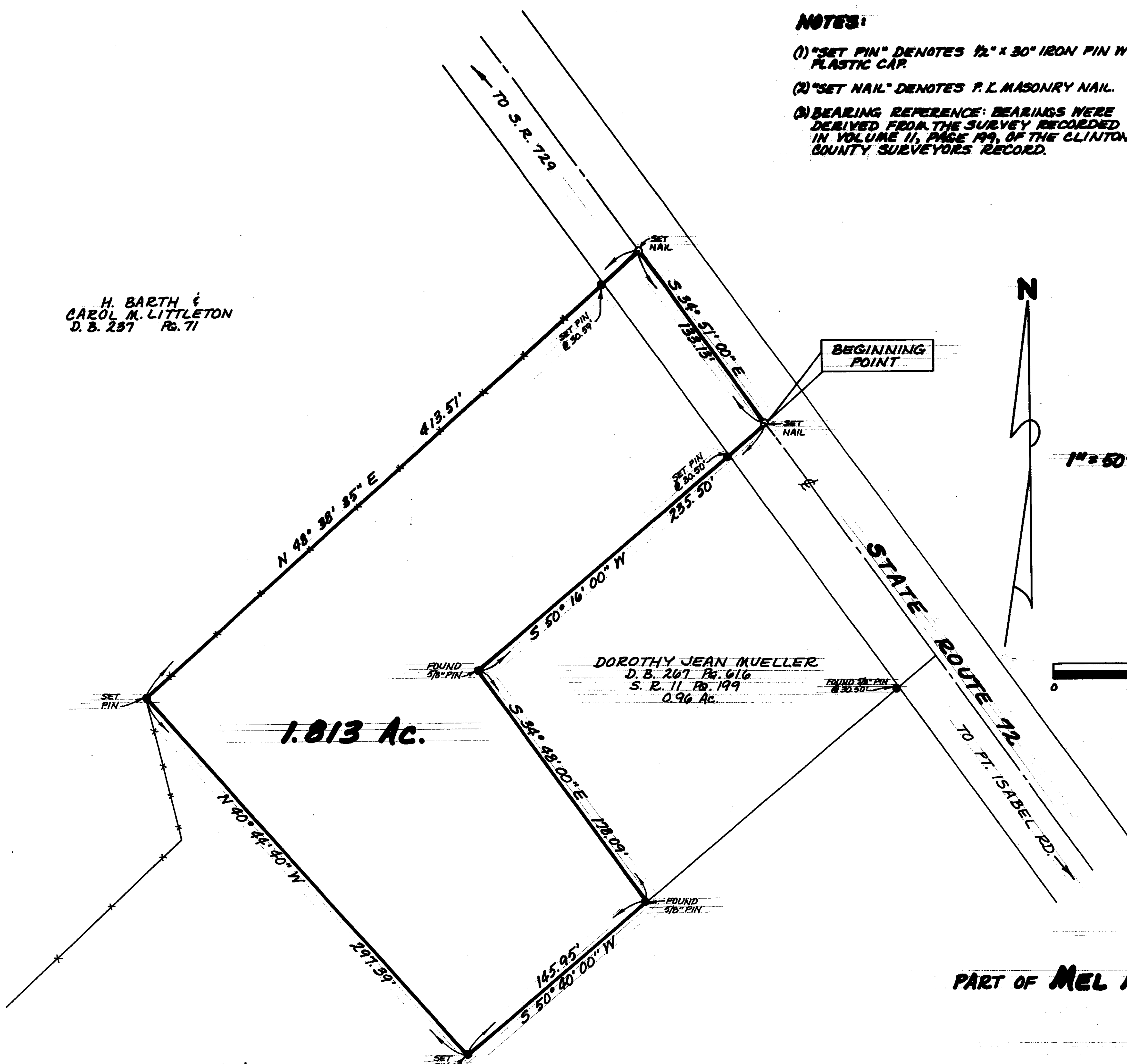

DOROTHY JEAN MUELLER
D. B. 207 Pg. 616
S. R. 11 Pg. 199
0.96 Ac.

MEL A. &
DOROTHY M. MUELLER
D. B. 279 Pg. 584

SURVEY PLAT OF
PART OF MEL A. & DOROTHY M. MUELLER LANDS

SITUATED IN
MILITARY SURVEY No. 1023
WAYNE TOWNSHIP
CLINTON COUNTY, OHIO

APPROVED FOR
MATHEMATICAL ACCURACY
Clinton County Engineer
Per Becky Stewart
JAN 7 1985

I HEREBY CERTIFY THIS TO BE A CORRECT PLAT OF A
SURVEY MADE UNDER MY DIRECTION IN JANUARY, 1985.



Richard D. Roll
REGISTERED SURVEYOR No. 4957

CLINCO
ENGINEERS - SURVEYORS
P. O. Box 241
62 1/2 E. SUGARTREE ST. WILMINGTON, OHIO

SCALE 1" = 50'	DRAWN BY CLY	CHECKED BY RDR
DATE <u>January 3, 1985</u>	DRAW. <u>C-4643</u>	