

0 100 200
SCALE 1"=100'

BEARINGS ARE MAGNETIC
AND BASED UPON THE
580°10'00"W LINE.

TRACT (2): EXEMPTION FROM APPROVAL
CLAIMED UNDER O.R.C. 711.001
(NO BUILDING SITE CREATED)

VOLUME 17 PAGE 28
CLINTON COUNTY ENGINEER
RECORD OF LAND DIVISION
DATE: DECEMBER 28, 1982
SCALE: 1"=100'

TOWNSHIP UNION
MILITARY SURVEY NO. 523

DEED REFERENCE
DEED BOOK 261 PAGE 482

RICHARD Z. & VIRGINIA L. SMITH
V. 194 P. 249

NORMAN T. &
KAREN K.
TUMBLESON
1.281 AC.
V. 264 P. 154

U. S. ROUTE
NO. 68

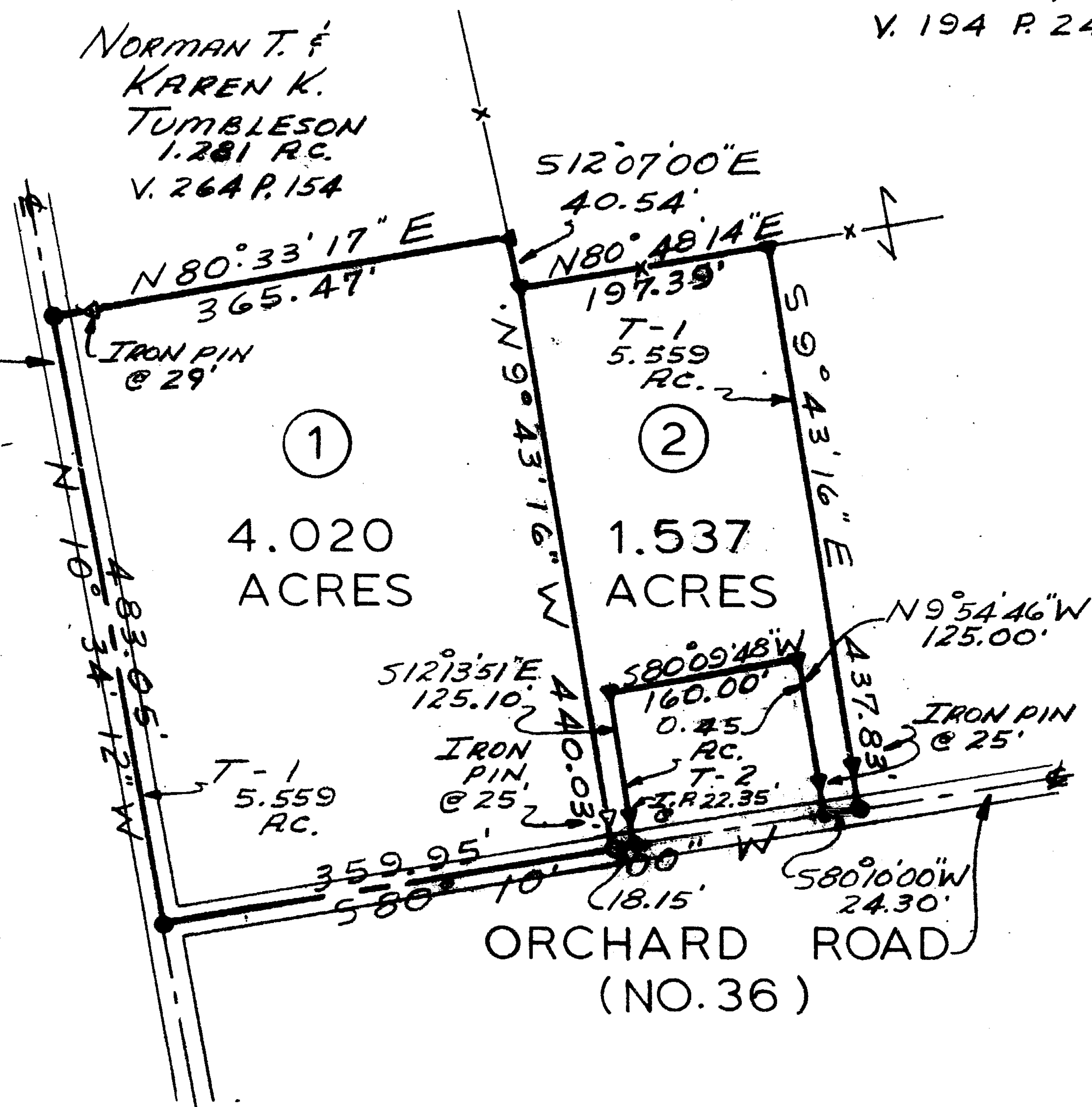

WE, THE UNDERSIGNED, STEPHEN D. MULLENIX, II AND
E. CHARLENE MULLENIX, HEREBY CERTIFY THAT WE
ARE THE OWNERS OF THE REAL ESTATE SHOWN HEREIN
AND THAT SUCH SUBDIVISION OF SAID REAL ESTATE
IS FOR THE PURPOSE OF IMMEDIATE OR FUTURE
TRANSFER OF OWNERSHIP.

STATE OF OHIO, COUNTY OF CLINTON ss:

ON THIS ___ DAY OF ___ 198___, BEFORE ME A
NOTARY PUBLIC AND FOR SAID COUNTY AND STATE,
PERSONALLY APPEARED STEPHEN D. MULLENIX, II
AND E. CHARLENE MULLENIX, OWNERS OF THE LAND
SHOWN HEREIN AND ACKNOWLEDGED THE SIGNING
OF THIS PLAT TO BE THEIR FREE AND VOLUNTARY
ACT AND DEED.
WITNESS MY HAND AND OFFICIAL SEAL ON THE DAY
AND DATE ABOVE WRITTEN.

NOTARY PUBLIC

MY COMMISSION EXPIRES _____

RECEIVED BY THE WILMINGTON CITY PLANNING
COMMISSION ON _____ 198___

SECRETARY

APPROVED BY THE WILMINGTON CITY PLANNING
COMMISSION ON _____ 198___

CHAIRMAN

SECRETARY

APPROVED BY CLINTON COUNTY COMMISSIONERS:

David E. Bailey *James W. ...*
DATE: January 13, 1983 CLERK: *Nancy J. Island*

The approval of this plat by the
Board of County Commissioners does
not constitute the approval by the
Board of Health, roads or streets, zoning
and the drainage of this subdivision.

LEGEND

- SPIKE FOUND
- SPIKE SET
- ▽ 5/8" IRON PIN SET
- ▼ IRON PIN FOUND

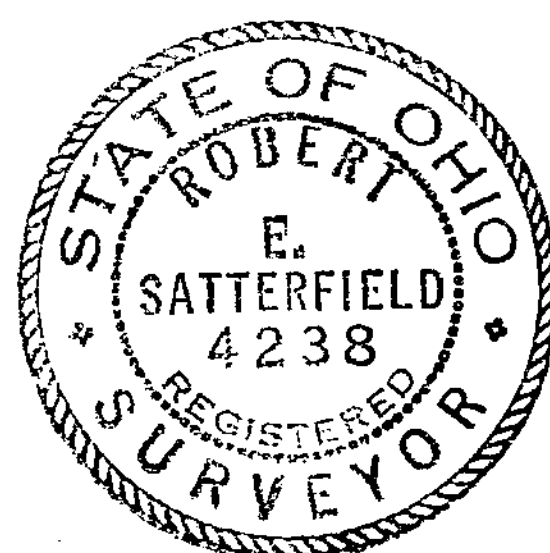

SURVEY BY
SATTEFIELD & ASSOCIATES

Robert E. Satterfield

ROBERT E. SATTEFIELD
CIVIL ENGINEER & SURVEYOR
WEST UNION, OHIO
P. S. NO. 4238

APPROVED FOR
MATHEMATICAL ACCURACY
Clinton County Engineer
Per *Melodee Kildersbrant*

JAN 13 1983

SURVEY
FOR
STEPHEN D. MULLENIX, II

MILITARY SURVEY NO. 523
UNION TOWNSHIP
CLINTON COUNTY, OHIO
SCALE 1"=100' DECEMBER, 1982