

I HEREBY CERTIFY THIS TO BE A CORRECT PLAT OF A SURVEY MADE UNDER MY DIRECTION IN SEPTEMBER, 1982.

Richard D. Roll
REGISTERED SURVEYOR No. 4957



CLINTON COUNTY ENGINEERS
RECORD OF LAND DIVISION

VOLUME 17 PLAT NO. 27
DATE 9-1-82
SCALE 1" = 50'

DEED REFERENCE
DEED BOOK 266 PAGE 301
TOWNSHIP Chester
MILITARY SURVEY NO. 777

RECEIVED BY THE CLINTON COUNTY COMMISSIONERS ON September 9 1982

Nancy Island
CLERK

APPROVED ON 9-9 1982

Lawrence D.W. Fife

COMMISSIONERS OF CLINTON COUNTY, OHIO

The approval of this plat by the Board of County Commissioners does not constitute the approval by the Board of Health, roads or streets, zoning and the drainage of this subdivision.

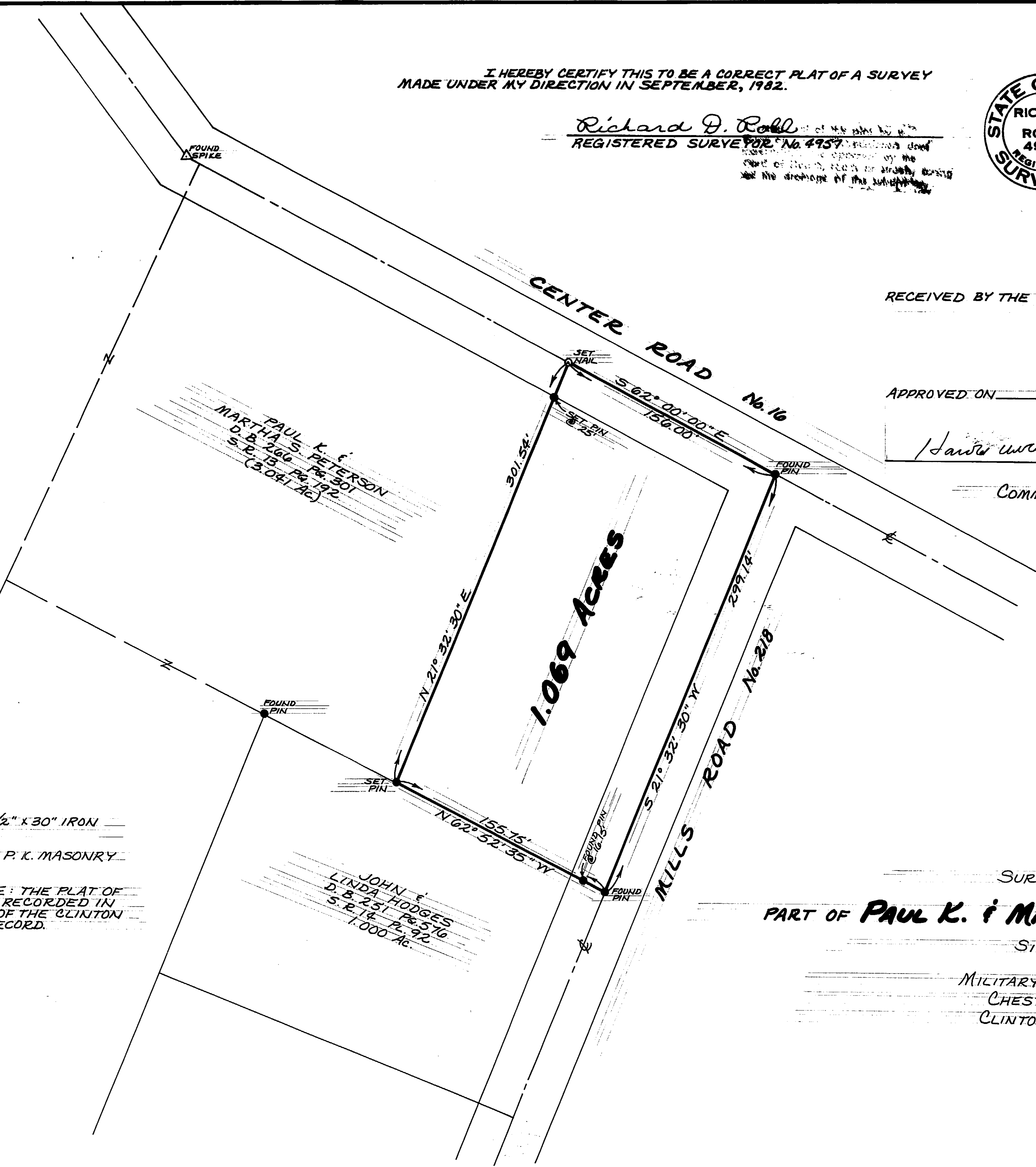
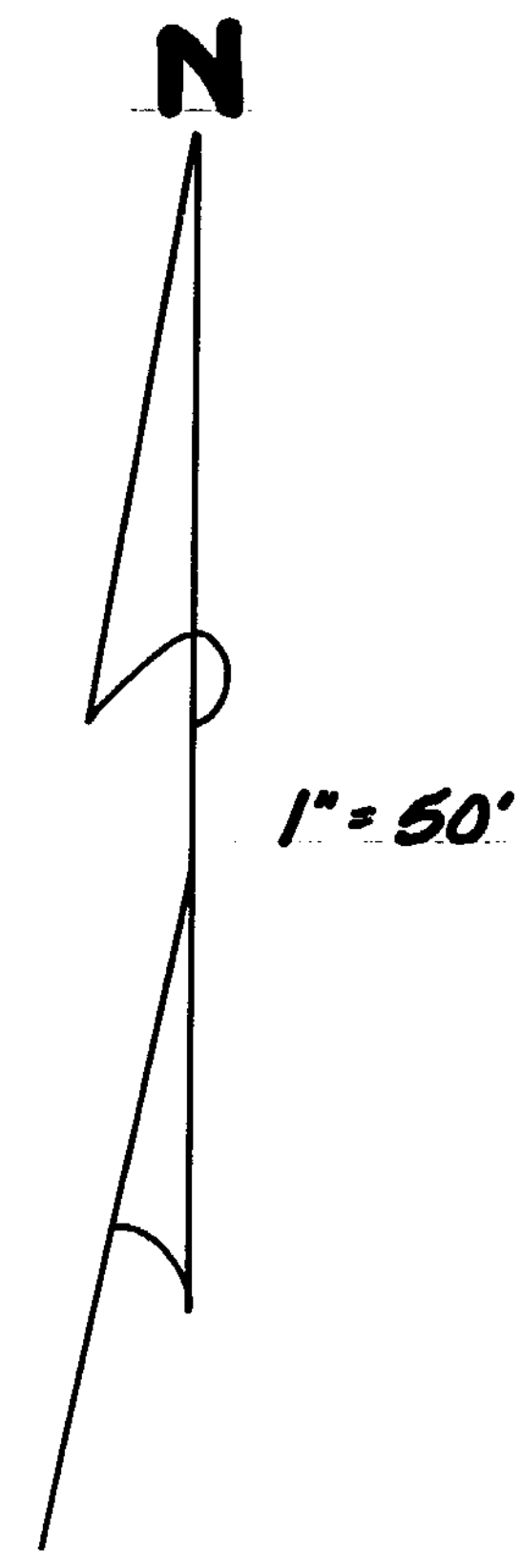

- NOTES:**
- (1) "SET PIN" DENOTES 1/2" x 30" IRON PIN WITH PLASTIC CAP.
 - (2) "SET NAIL" DENOTES P. K. MASONRY NAIL.
 - (3) BEARING REFERENCE: THE PLAT OF A 3.041 ACRE TRACT AS RECORDED IN VOLUME 13, PAGE 192, OF THE CLINTON COUNTY SURVEYORS RECORD.

SURVEY PLAT OF
PART OF PAUL K. & MARTHA S. PETERSON LANDS
SITUATED IN
MILITARY SURVEY No. 777
CHESTER TOWNSHIP
CLINTON COUNTY, OHIO

APPROVED FOR ACCURACY
Clinton County Engineers
Per Betsy Stewart
SEP 7 1982

CLINCO
ENGINEERS ~ SURVEYORS
P. O. Box 241
62 1/2 E. SUGARTREE ST. WILMINGTON, OHIO

SCALE 1" = 50'	DRAWN BY CLY	CHECKED BY RDR
DATE September 1, 1982	DRAWN C-4340	