

**CLINTON COUNTY ENGINEERS
RECORD OF LAND DIVISION**

VOLUME 17 PLAT NO. 269
DATE 12-20-84
SCALE 1" = 100'

DEED REFERENCE
DEED BOOK 276 PAGE 243
TOWNSHIP (Adams)
MILITARY SURVEY NO. 2189

JOSEPH P. CARSON
D. B. 240 Pg. 145
D. B. 250 Pg. 401

I HEREBY CERTIFY THIS TO BE A CORRECT PLAT OF A SURVEY
MADE UNDER MY DIRECTION IN DECEMBER, 1984.

Richard D. Roll
REGISTERED SURVEYOR No. 4957

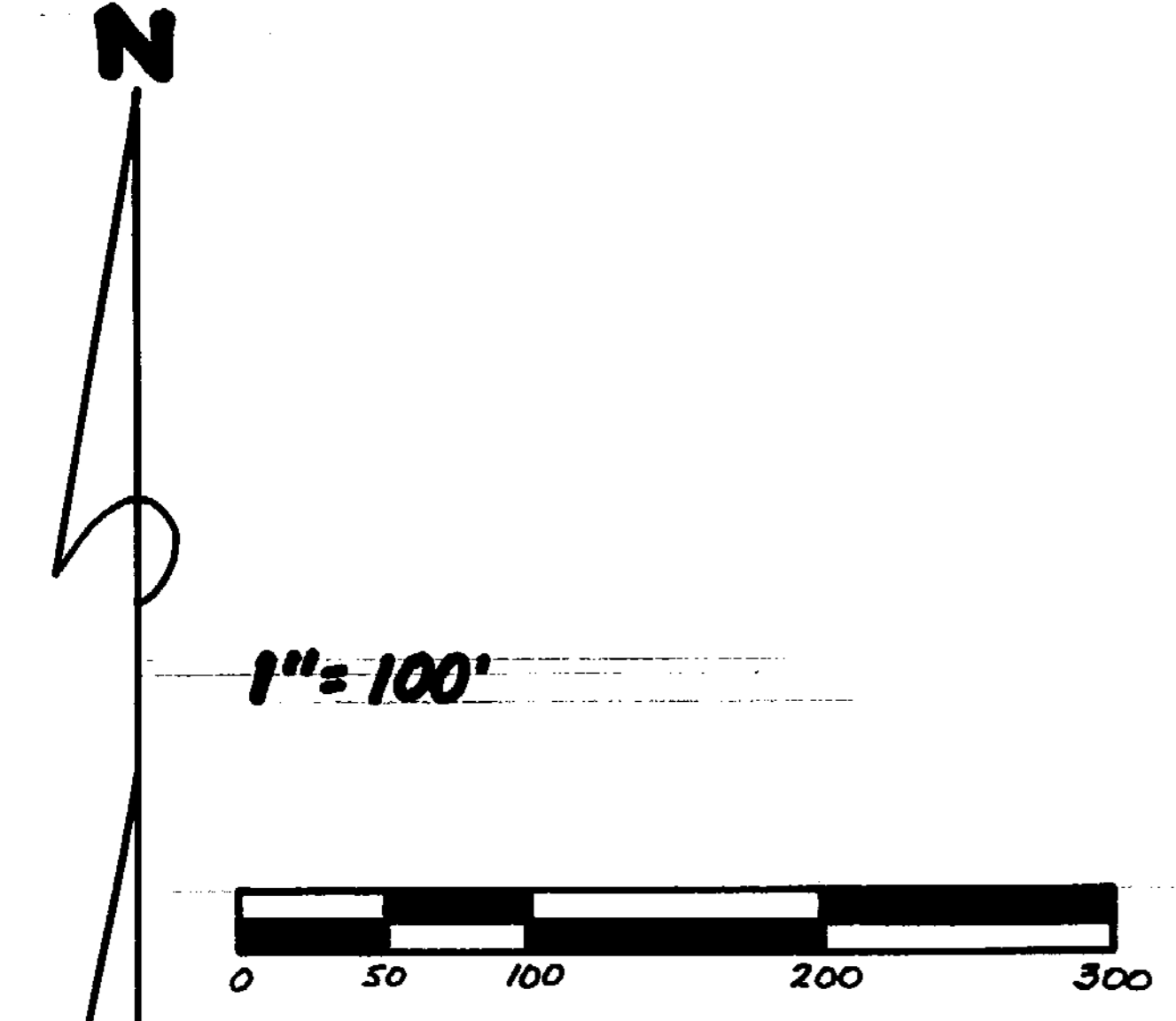

ROBERT E. DAVIDSON
D. B. 200 Pg. 239
S. R. 11 Pg. 539
103.13 Ac.

AARON JOE SEWELL
& DOROTHY SEWELL
D. B. 250 Pg. 475

- NOTES:**
- (1) "SET PIN" DENOTES 1/2" x 30" IRON PIN WITH PLASTIC CAP
 - (2) BEARING REFERENCE: BEARINGS WERE DERIVED FROM THE SURVEY RECORDED IN VOLUME 17, PLAT No. 7, OF THE CLINTON COUNTY ENGINEERS RECORD OF LAND DIVISION.

RECEIVED BY THE CLINTON COUNTY COMMISSIONERS ON
December 31 19 84

James Fickler
CLERK

APPROVED ON 12-31 19 84

Daniel E. Bailey Harold H. Wirth
D.M.F.P.
COMMISSIONERS OF CLINTON COUNTY, OHIO

The approval of this plat by the Board of Commissioners does not constitute approval by the Board of Public Roads or Streets, zoning and the drainage of this subdivision.

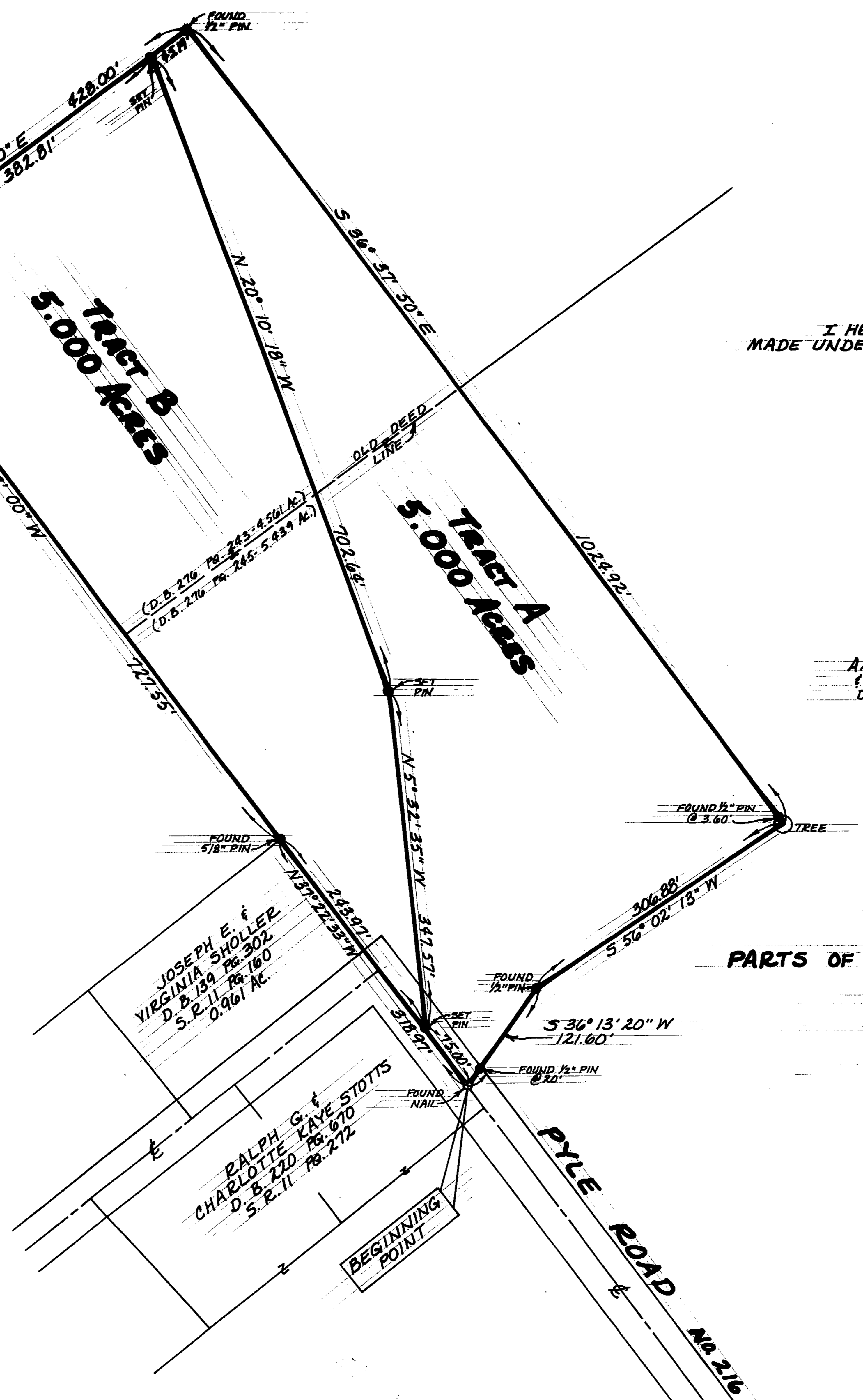

SURVEY PLAT OF
PARTS OF JACKIE DALE GARRISON LANDS
SITUATED IN
MILITARY SURVEY No. 2189
ADAMS TOWNSHIP
CLINTON COUNTY, OHIO

APPROVED FOR
MATHEMATICAL ACCURACY
Clinton County Engineer
Per Betsy Stewart
DEC 31 1984

CLINCO
ENGINEERS - SURVEYORS
P.O. Box 241
62 1/2 E. SUGARTREE ST. WILMINGTON, OHIO

SCALE 1" = 100'	DRAWN BY CLY	CHECKED BY RDR
DATE <u>December 20, 1984</u>	DRUG. <u>C-4637</u>	