

**CLINTON COUNTY ENGINEERS
RECORD OF LAND DIVISION**
VOLUME 17 PLAT NO. 259
DATE 11-23-84
SCALE 1" = 40'

DEED REFERENCE
DEED BOOK 251 PAGE 252
TOWNSHIP Union - City of Wilmington
MILITARY SURVEY No. 1057

I HEREBY CERTIFY THIS TO BE A CORRECT PLAT OF A SURVEY MADE UNDER MY DIRECTION IN NOVEMBER, 1984.

Richard D. Roll
 REGISTERED SURVEYOR No. 4957

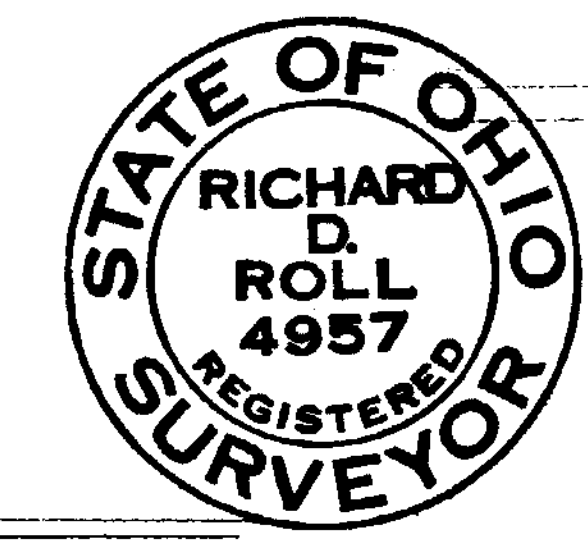

NOTES:
 (1) "SET PIN" DENOTES 1/2" x 30" IRON PIN WITH PLASTIC CAP.
 (2) BEARING REFERENCE: BEARINGS WERE DERIVED FROM THE SURVEY RECORDED IN VOLUME 15, PLAT No. 64, OF THE CLINTON COUNTY ENGINEERS RECORD OF LAND DIVISION.
 (3) SURROUNDING DEEDS & SURVEYS WERE USED TO DETERMINE THE BOUNDARIES OF THESE TRACTS.

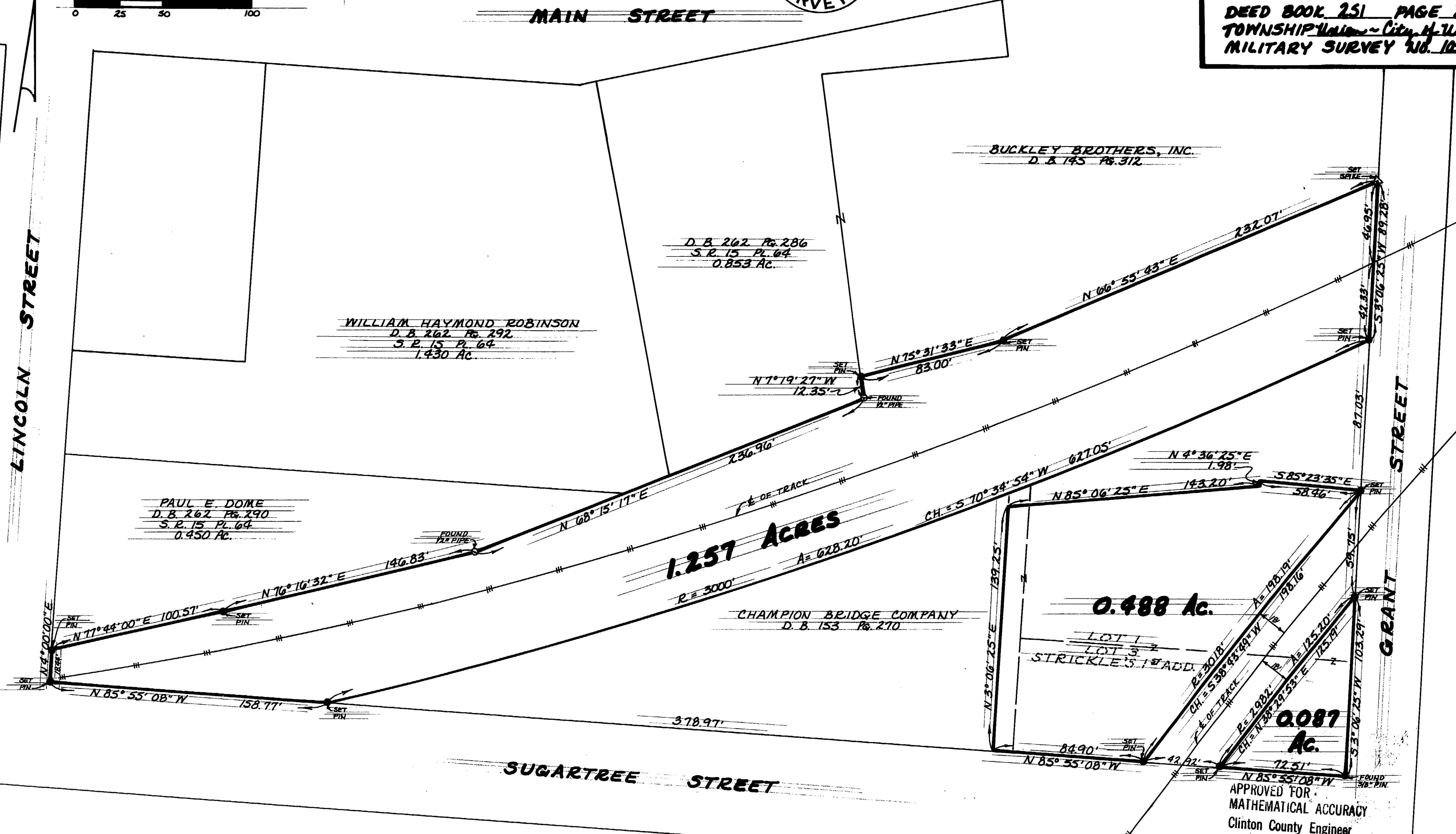
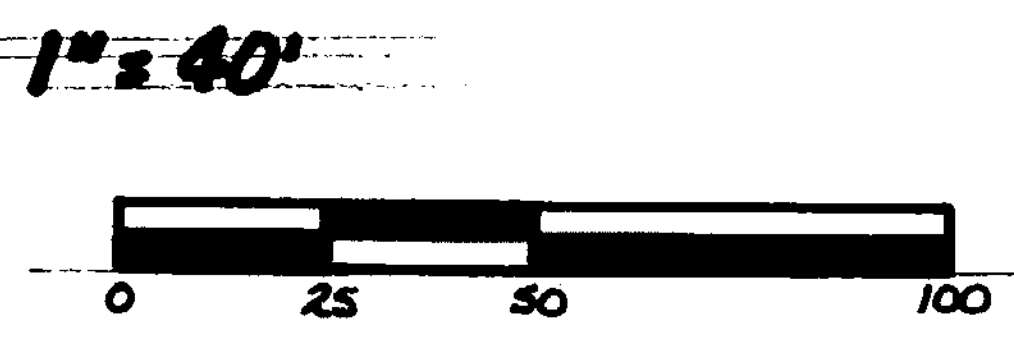

SURVEY PLAT OF
A 1.257 Ac. TRACT, A 0.488 Ac. TRACT & A 0.087 Ac. TRACT

SITUATED IN
CITY OF WILMINGTON
MILITARY SURVEY No. 1057
UNION TOWNSHIP
CLINTON COUNTY, OHIO

**B & O
RAILROAD**

APPROVED FOR
 MATHEMATICAL ACCURACY
 Clinton County Engineer
 Per *Rocky Stewart*
 NOV 21 1984

CLINCO
 ENGINEERS & SURVEYORS
 P. O. Box 241
 62 1/2 E SUGARTREE ST. WILMINGTON, OHIO

SCALE 1" = 40'	DRAWN BY <i>CLY</i>	CHECKED BY <i>RDR</i>
DATE <i>November 23, 1984</i>	DRWG. C-4627	