

RECEIVED BY CLINTON COUNTY, OHIO
ON Nov 15 1984.

VOLUME 17 PLAT No. 249
CLINTON COUNTY ENGINEER'S
RECORD OF LAND SURVEYS

Nancy Yeckart
CLERK

DATE NOV. 9, 1984

SCALE 1" = 100'

APPROVED ON 11-15-84 1984

DEED REFERENCE

D.B. 254, PAGE 606

Handwritten

TOWNSHIP VERNON

David E. Bailey
D.M.F.

MILITARY SURVEY 2245

COMMISSIONERS OF CLINTON COUNTY, OHIO

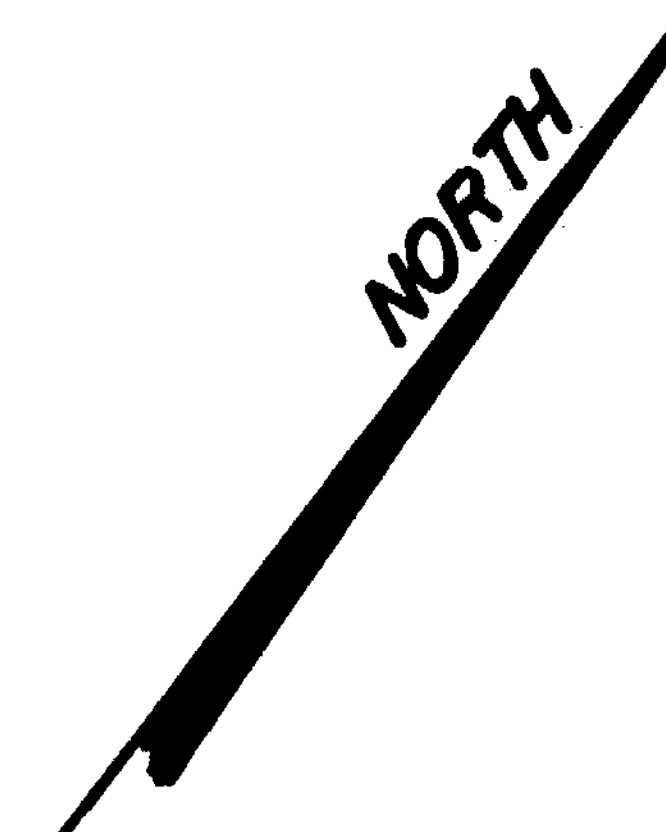

The approval of this plat by the Board of County Commissioners does not constitute the approval by the Board of Health, roads or streets, zoning and the drainage of this subdivision.

NOTES

I.R. = 1/2" DIA. IRON ROD WITH 1" DIA. PLASTIC CAP STAMPED "RLS 4706".

REFERENCE BEARING: N.43°40'00"W. - @ GEORGE RD. PER DESC. OF 0.90 AC., D.B. 264, Pg. 103

OCCUPATION: ROADWAYS

ALL MONUMENTATION IS NEW

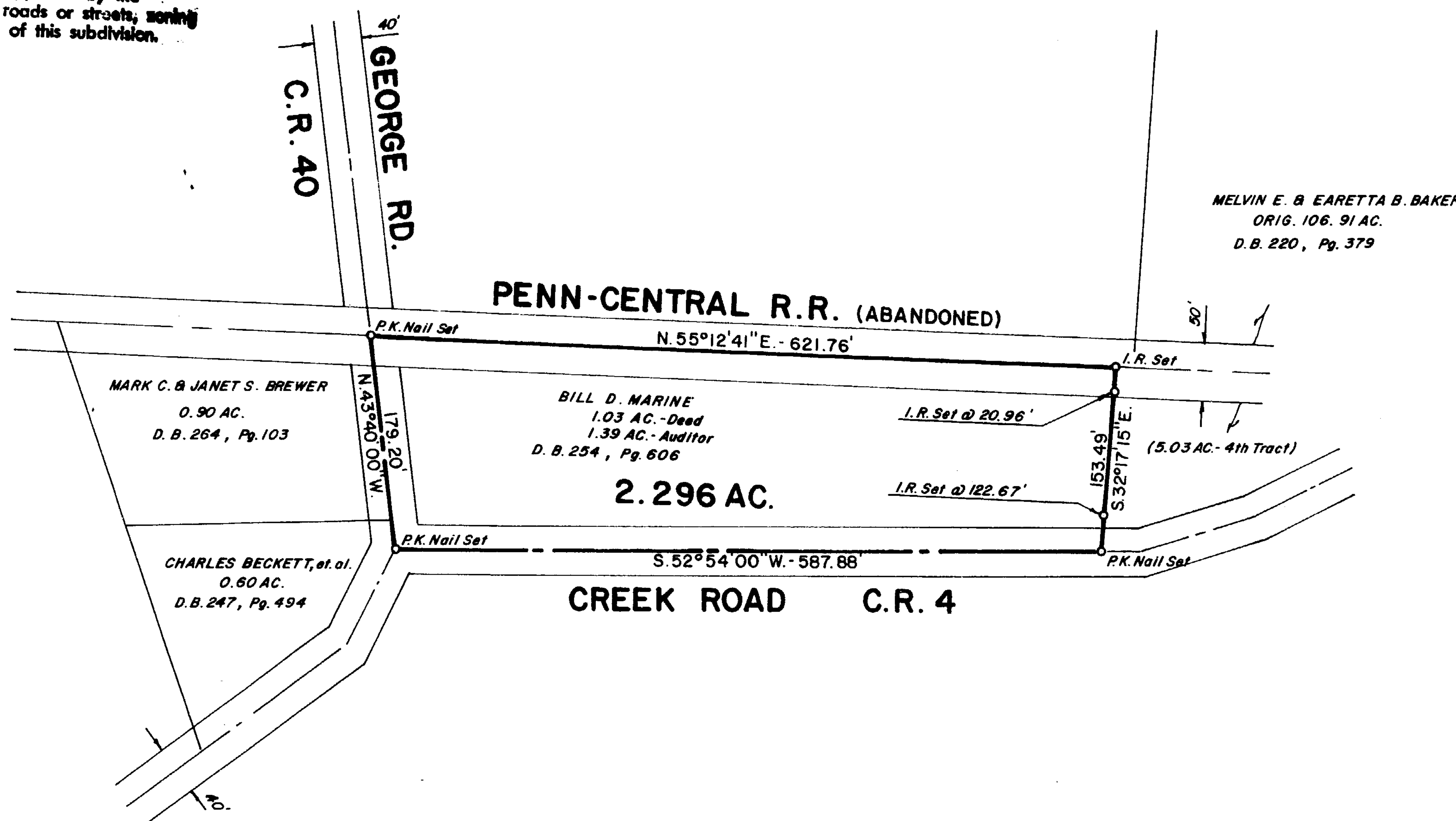

APPROVED FOR
MATHEMATICAL ACCURACY
Clinton County Engineer

Per Bucky Stewart
NOV 14 1984

SURVEY FOR BILL D. MARINE



Gale L. Helms
GALE L. HELMS, REG. SURVEYOR No. 4706

Gale L. Helms & Assoc., Inc.
Consulting Engineers & Surveyors
222 N. OAKLAND AVE.
WASHINGTON C.H., OHIO 43160 PH. (614) 335-3816

SURVEY OF 2.296 ACRES
V.M.S. 2245
VERNON TOWNSHIP
CLINTON COUNTY, OHIO

DATE: NOV. 9, 1984 SCALE: 1" = 100'