

CLINTON COUNTY ENGINEERS
RECORD OF LAND DIVISION

VOLUME 17 PLAT NO. 24
DATE 11-29-82
SCALE 1" = 100'

DEED REFERENCE

DEED BOOK 244 PAGE 655
TOWNSHIP Marion
MILITARY SURVEY NO. 6321 &
No. 5705

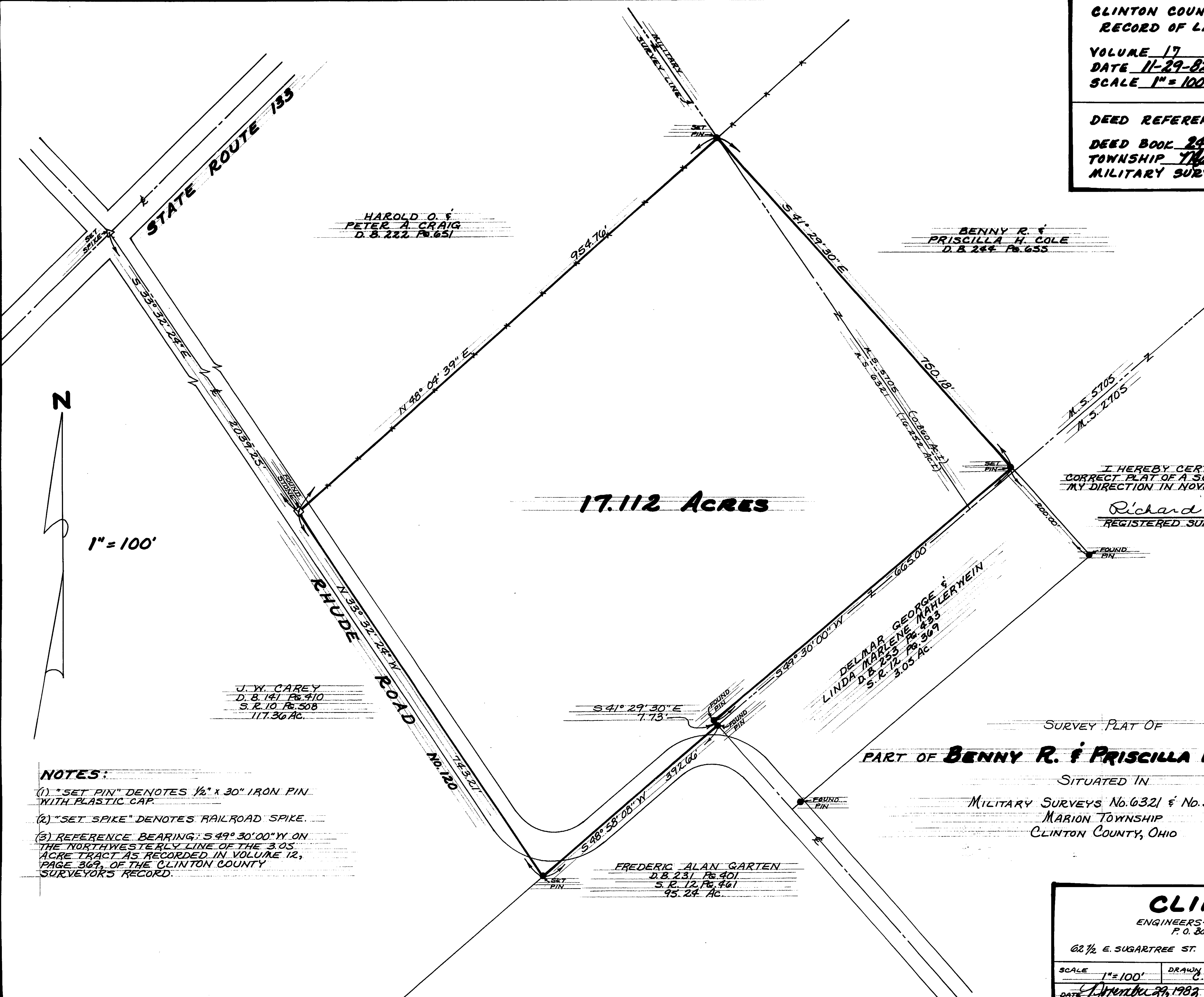

17.112 ACRES

I HEREBY CERTIFY THIS TO BE A
CORRECT PLAT OF A SURVEY MADE UNDER
MY DIRECTION IN NOVEMBER, 1982.

Richard D. Roll
REGISTERED SURVEYOR, No. 4957

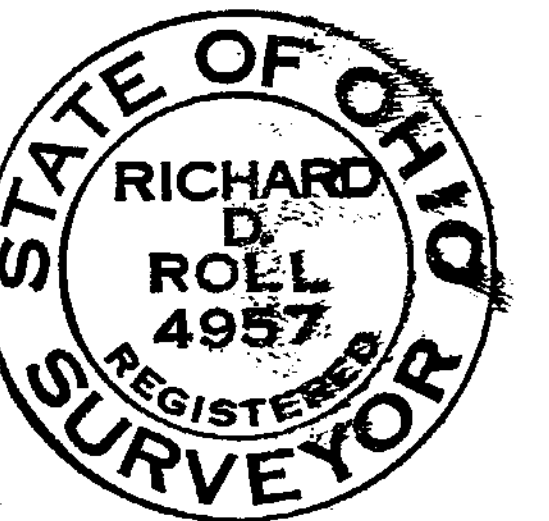

SURVEY PLAT OF
PART OF BENNY R. & PRISCILLA H. COLE LANDS
SITUATED IN
MILITARY SURVEYS No. 6321 & No. 5705
MARION TOWNSHIP
CLINTON COUNTY, OHIO

APPROVED FOR ACCURACY
Clinton County Engineer
Per Becky Stewart
DEC 1 1982

CLINCO
ENGINEERS - SURVEYORS
P.O. Box 241
68 1/2 E. SUGARTREE ST. WILMINGTON, OHIO

SCALE	1" = 100'	DRAWN BY	C.L.Y.	CHECKED BY	R.D.R.
DATE	November 29, 1982	DRWG.	C-4375		

- NOTES:**
- "SET PIN" DENOTES 1/2" x 30" IRON PIN WITH PLASTIC CAP.
 - "SET SPIKE" DENOTES RAILROAD SPIKE.
 - REFERENCE BEARING: S 49° 30' 00" W ON THE NORTHWESTERLY LINE OF THE 3.05 ACRE TRACT AS RECORDED IN VOLUME 12, PAGE 369, OF THE CLINTON COUNTY SURVEYOR'S RECORD.

J.W. CAREY
D.B. 141 Pg. 410
S.R. 10 Pg. 508
117.36 AC.

FREDERIC ALAN GARTEN
D.B. 231 Pg. 401
S.R. 12 Pg. 461
95.24 AC.

DELMAR GEORGE &
LINDA MARLENE MAHLERWEIN
D.B. 253 Pg. 493
S.R. 12 Pg. 369
3.05 AC.

HAROLD O. &
PETER A. CRAIG
D.B. 222 Pg. 651

BENNY R. &
PRISCILLA H. COLE
D.B. 244 Pg. 655

1" = 100'

N