

I HEREBY CERTIFY THIS TO BE A CORRECT PLAT OF A SURVEY MADE UNDER MY DIRECTION IN SEPTEMBER, 1984.



Richard D. Roll
REGISTERED SURVEYOR No. 4957

CLINTON COUNTY ENGINEERS
RECORD OF LAND DIVISION
VOLUME 17 PLAT NO. 239
DATE 10-1-84
SCALE 1" = 100'

DEED REFERENCE
202 PAGE 670
DEED BOOK 202 PAGE 674
TOWNSHIP Washington
MILITARY SURVEY NO. 2026

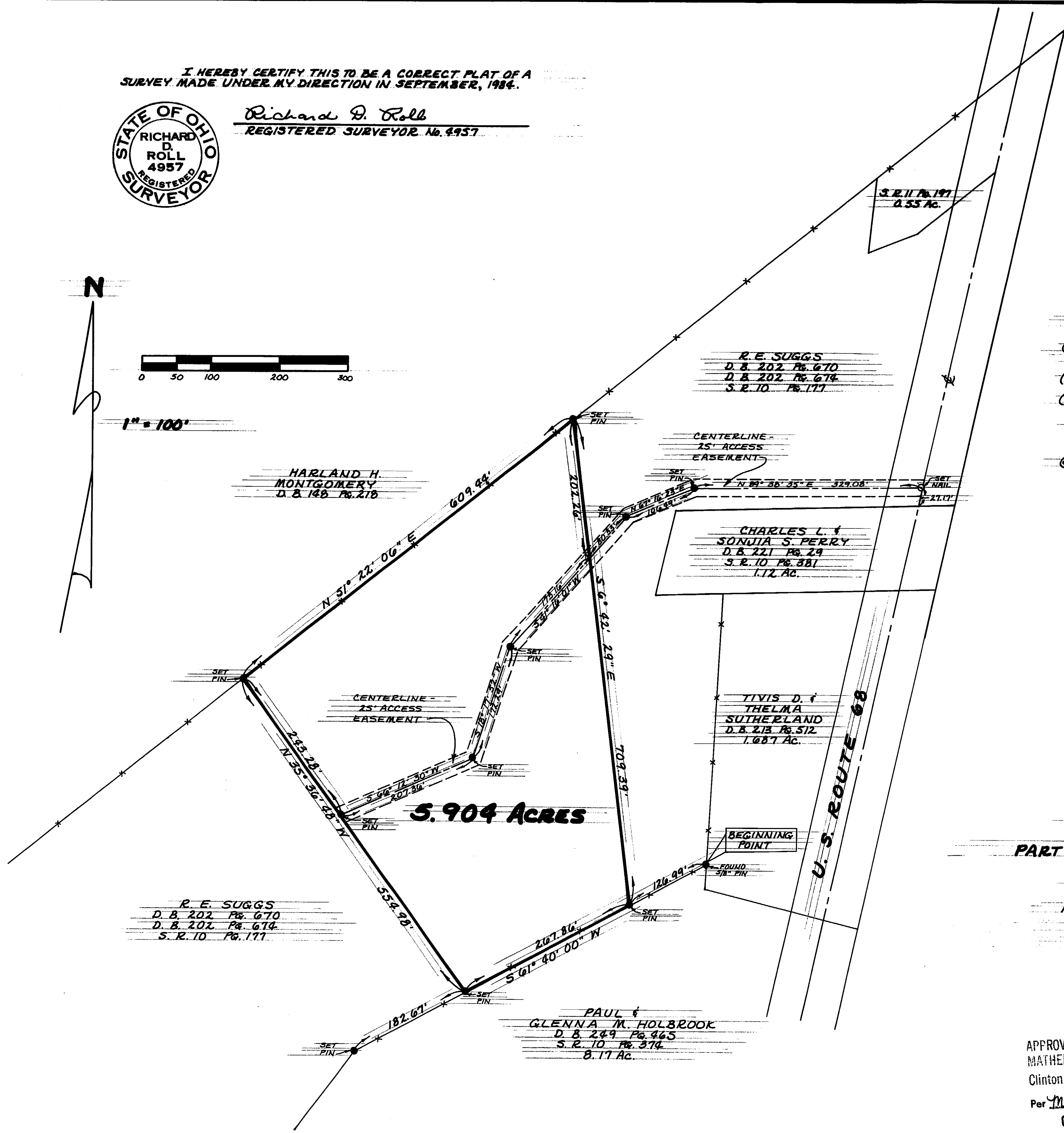
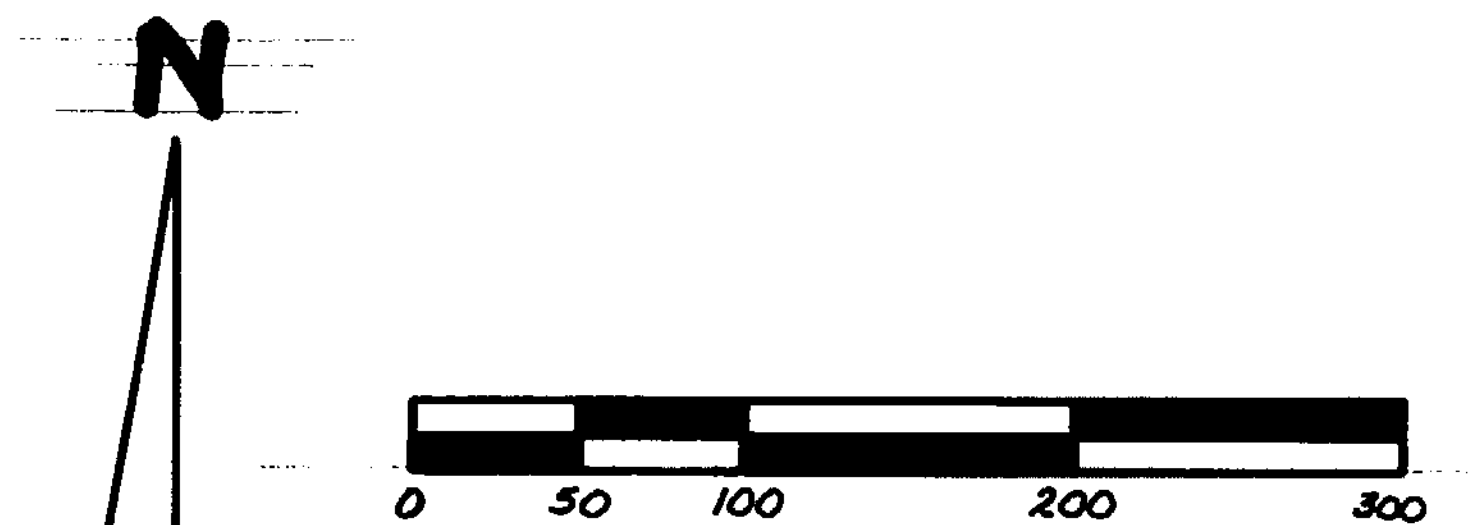

NOTES:

- (1) "SET PIN" DENOTES 1/2" x 30" IRON PIN WITH PLASTIC CAP.
- (2) "SET NAIL" DENOTES P.K. MASONRY NAIL.
- (3) BEARING REFERENCE: BEARINGS WERE DERIVED FROM THE SURVEY OF THE 8.17 ACRE TRACT AS RECORDED IN VOLUME 10, PAGE 374, OF THE CLINTON COUNTY SURVEYORS RECORD.
- (4) * * * DENOTES EXISTING FENCE.

SURVEY PLAT OF
PART OF R. E. SUGGS LANDS
SITUATED IN
MILITARY SURVEY No. 2026
WASHINGTON TOWNSHIP
CLINTON COUNTY, OHIO

APPROVED FOR
MATHEMATICAL ACCURACY
Clinton County Engineer
Per *Melodee Niederhant*
OCT 2 1984

CLINCO
ENGINEERS - SURVEYORS
P. O. BOX 241
62 1/2 E. SUGARTREE ST. WILMINGTON, OHIO

SCALE 1" = 100'	DRAWN BY CLY	CHECKED BY RDR
DATE October 1, 1984	DRWS. C-4602	