

CLINTON COUNTY ENGINEERS  
 RECORD OF LAND DIVISION  
 VOLUME 17 PLAT NO. 23  
 DATE 10-7-82  
 SCALE 1" = 50'

DEED REFERENCE  
 DEED BOOK 271 PAGE 115  
 TOWNSHIP Union - City of Wilmington  
 MILITARY SURVEY No. 2471

NOTES:  
 (1) "SET PIN" DENOTES 1/2" x 30" IRON PIN WITH PLASTIC CAP.  
 (2) BEARING REFERENCE: BEARINGS WERE DERIVED FROM THE SURVEY PLAT RECORDED IN VOLUME 15, PLAT NO. 249, OF THE CLINTON COUNTY ENGINEERS RECORD OF LAND DIVISION.

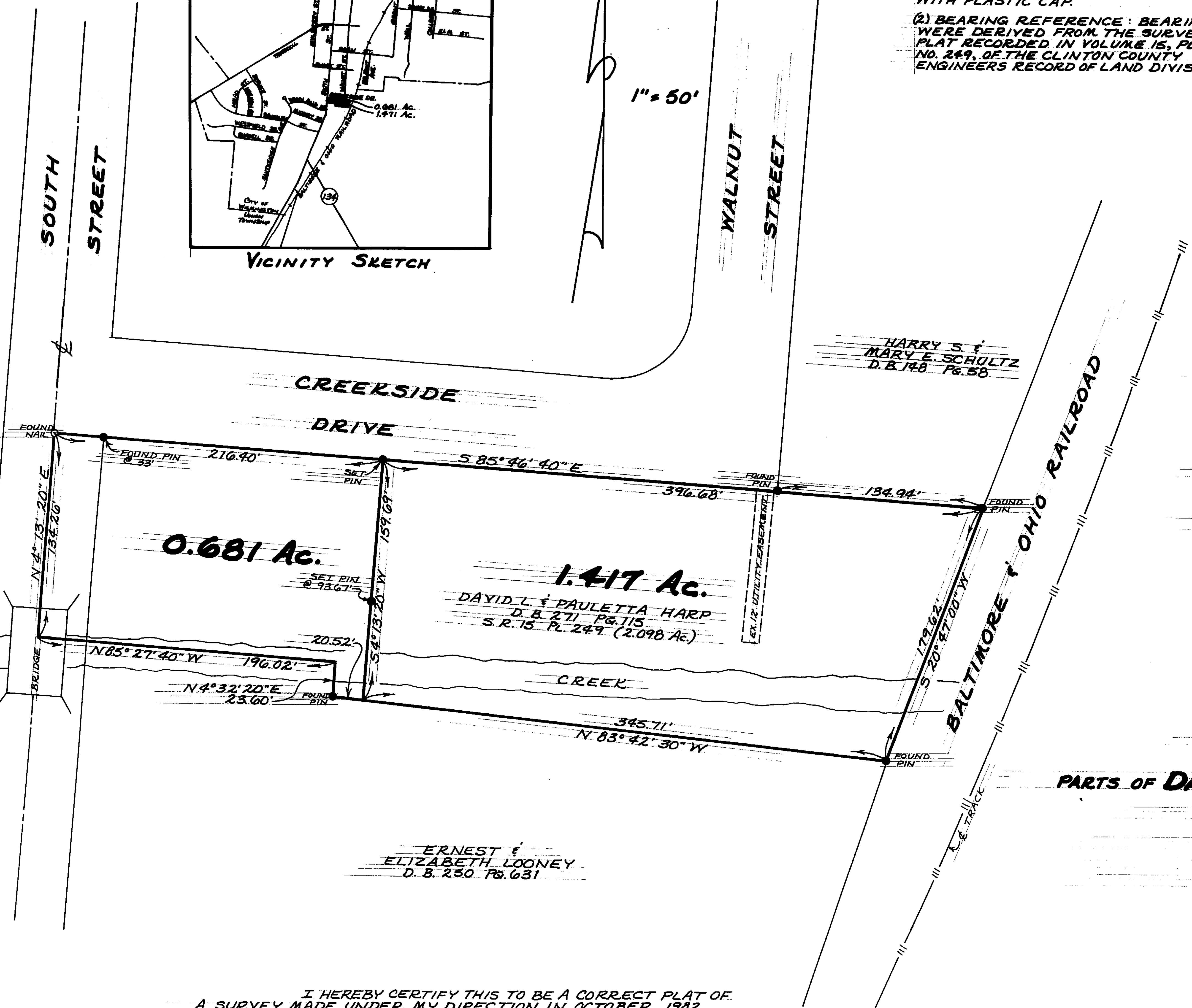
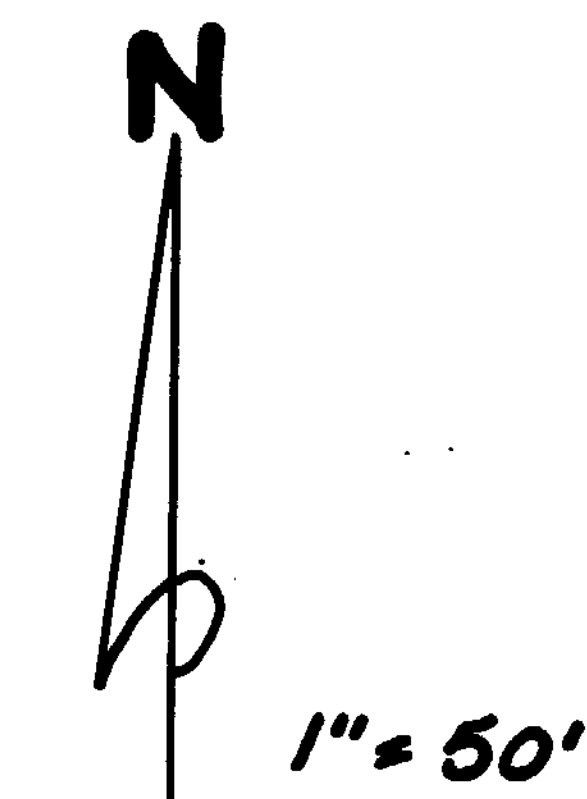
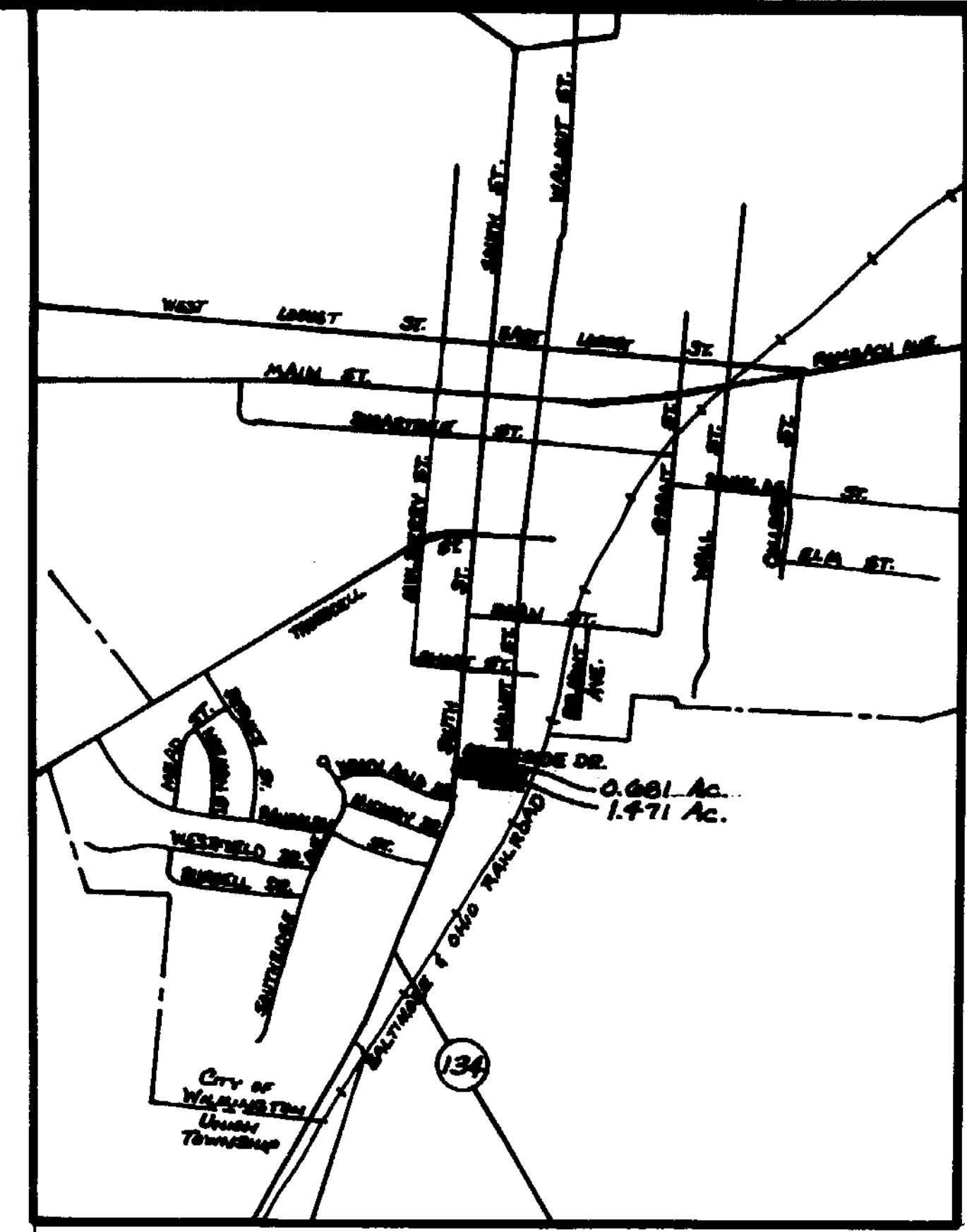

HARRY S. &  
 MARY E. SCHULTZ  
 D.B. 148 Pg. 58

ERNEST &  
 ELIZABETH LOONEY  
 D.B. 250 Pg. 631

RECEIVED BY THE WILMINGTON CITY PLANNING COMMISSION ON October 26 1982

Bonnie Macdonald  
 SECRETARY

APPROVED ON October 26 1982

Robert W. Moyer  
 CHAIRMAN

Bonnie Macdonald  
 SECRETARY

SURVEY PLAT OF  
**PARTS OF DAVID L. & PAULETTA HARP LANDS**  
 SITUATED IN  
 MILITARY SURVEY No. 2471  
 CITY OF WILMINGTON  
 CLINTON COUNTY, OHIO

I HEREBY CERTIFY THIS TO BE A CORRECT PLAT OF A SURVEY MADE UNDER MY DIRECTION IN OCTOBER, 1982.



Richard D. Roll  
 REGISTERED SURVEYOR No. 4957

APPROVED FOR ACCURACY  
 Clinton County Engineer  
 Per Bucky Stewart  
 OCT 12 1982

**CLINCO**  
 ENGINEERS ~ SURVEYORS  
 P.O. Box 261  
 62 1/2 E. SUGARTREE ST. WILMINGTON, OHIO

SCALE 1" = 50'	DRAWN BY C.L.Y.	CHECKED BY R.D.R.
DATE October 7, 1982	DRWG. C-4354	