

CLINTON COUNTY ENGINEERS
 RECORD OF LAND DIVISION
 VOLUME 17 PLAT NO. 229
 DATE 9-5-84
 SCALE 1"=50'

DEED REFERENCE
 DEED BOOK 244 PAGE 282
 TOWNSHIP MARION
 MILITARY SURVEY NO. 1121

SECOND CREEK ROAD No. 19

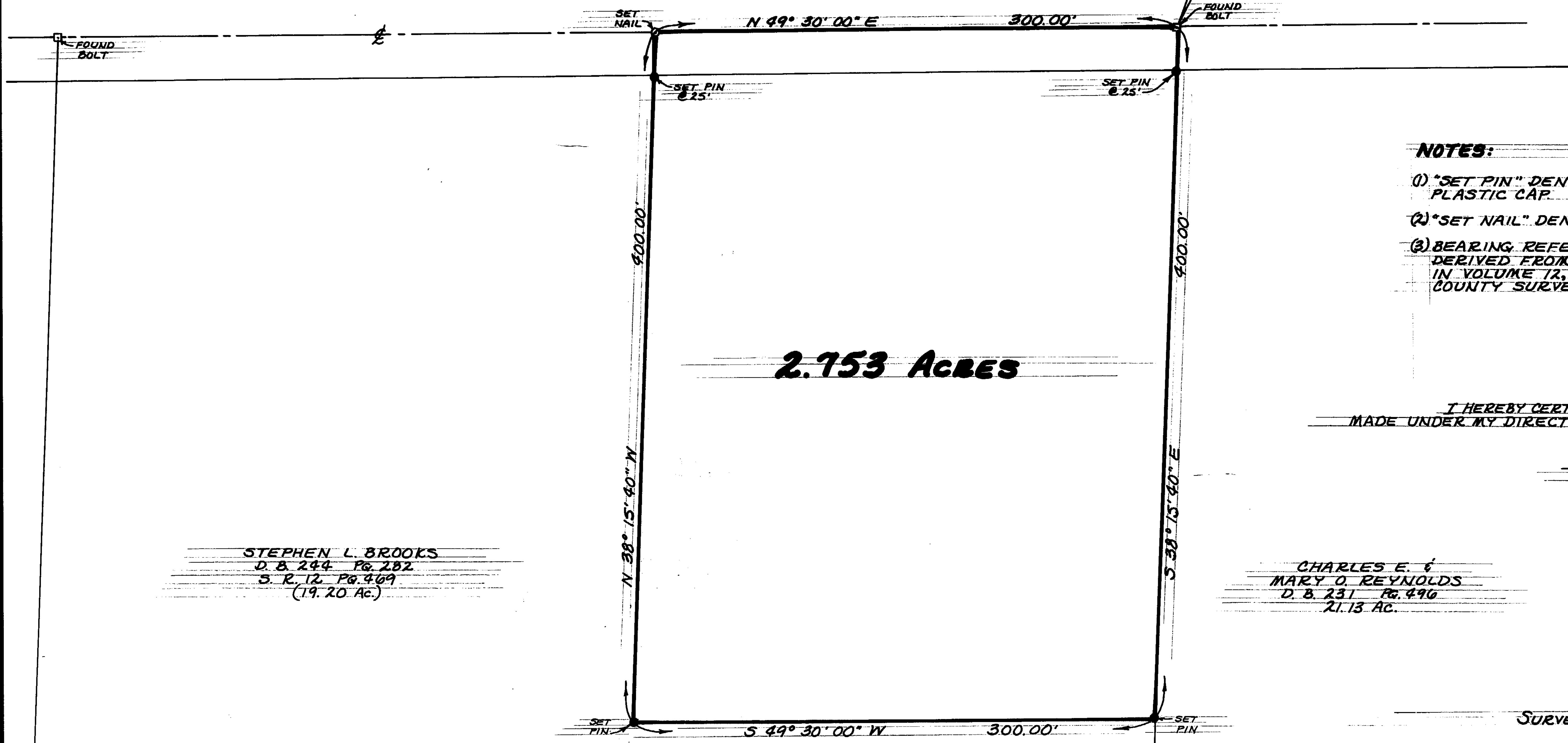
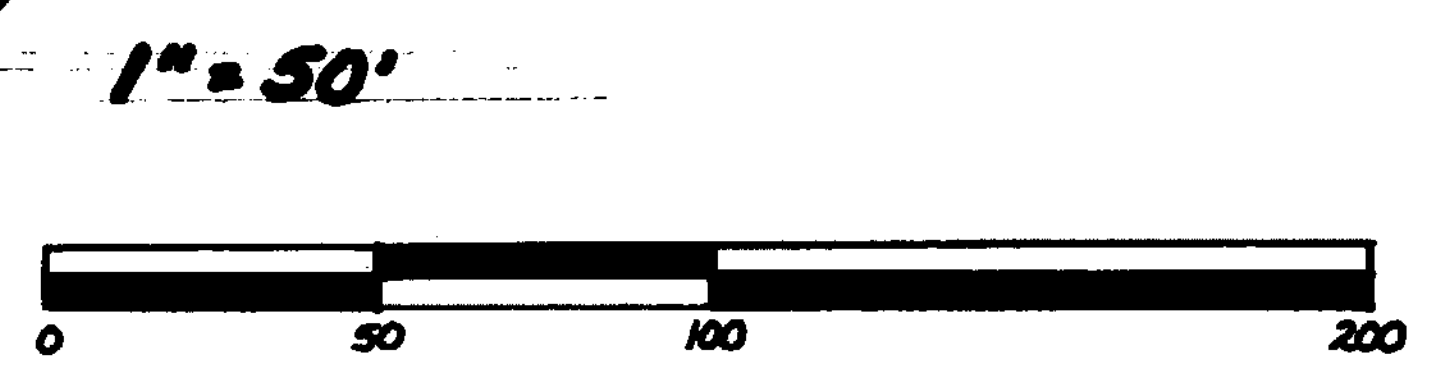

- NOTES:**
- (1) "SET PIN" DENOTES 1/2" x 30" IRON PIN WITH PLASTIC CAP.
 - (2) "SET NAIL" DENOTES P. K. MASONRY NAIL.
 - (3) BEARING REFERENCE: BEARINGS WERE DERIVED FROM THE SURVEY RECORDED IN VOLUME 17, PAGE 469, OF THE CLINTON COUNTY SURVEYOR'S RECORD.

I HEREBY CERTIFY THIS TO BE A CORRECT PLAT OF A SURVEY MADE UNDER MY DIRECTION IN SEPTEMBER, 1984.

Richard D. Roll
 REGISTERED SURVEYOR No. 4957



STEPHEN L. BROOKS
 D. B. 244 Pg. 282
 S. R. 12 Pg. 469
 (19.20 Ac.)

CHARLES E. &
 MARY O. REYNOLDS
 D. B. 231 Pg. 496
 21.13 AC.

SURVEY PLAT OF
PART OF STEPHEN L. BROOKS LANDS
 SITUATED IN
 MILITARY SURVEY No. 1121
 MARION TOWNSHIP
 CLINTON COUNTY, OHIO

The approval of this plat by the Board of County Commissioners does not constitute the approval by the Board of Health, roads or streets, zoning and the drainage of this subdivision.

RECEIVED BY THE CLINTON COUNTY COMMISSIONERS ON September 6 1984

Yanay McKay
 CLERK

APPROVED ON Sept. 6 1984
Daniel E. Bailey Hansel Wise D. M. F. J.
 COMMISSIONERS OF CLINTON COUNTY, OHIO

APPROVED FOR
 MATHEMATICAL ACCURACY
 Clinton County Engineer
 Per Bobby Stewart
 SEP 6 1984

CLINCO
 ENGINEERS - SURVEYORS
 P. O. Box 241
 62 1/2 E. SUGARTREE ST. WILMINGTON, OHIO

SCALE 1"=50'	DRAWN BY CLY	CHECKED BY RDR
DATE <u>September 5, 1984</u>	DRUG. C-4593	