

DEED REFERENCE

DEED BOOK 216 PAGE 41
TOWNSHIP Wilson
MILITARY SURVEY NO. 887

NOTES:

- (1) "SET PIN" DENOTES 1/2" x 30" IRON PIN WITH PLASTIC CAP.
- (2) "SET NAIL" DENOTES P.K. MASONRY NAIL.
- (3) "SET SPIKE" DENOTES RAILROAD SPIKE.
- (4) * * * DENOTES FENCE.
- (5) REFERENCE BEARING: N 34° 10' 00" E ON THE CENTERLINE OF HALEY ROAD AS PER VOLUME 210, PAGE 41 (TRACT No. 1) OF THE CLINTON COUNTY DEED RECORDS.

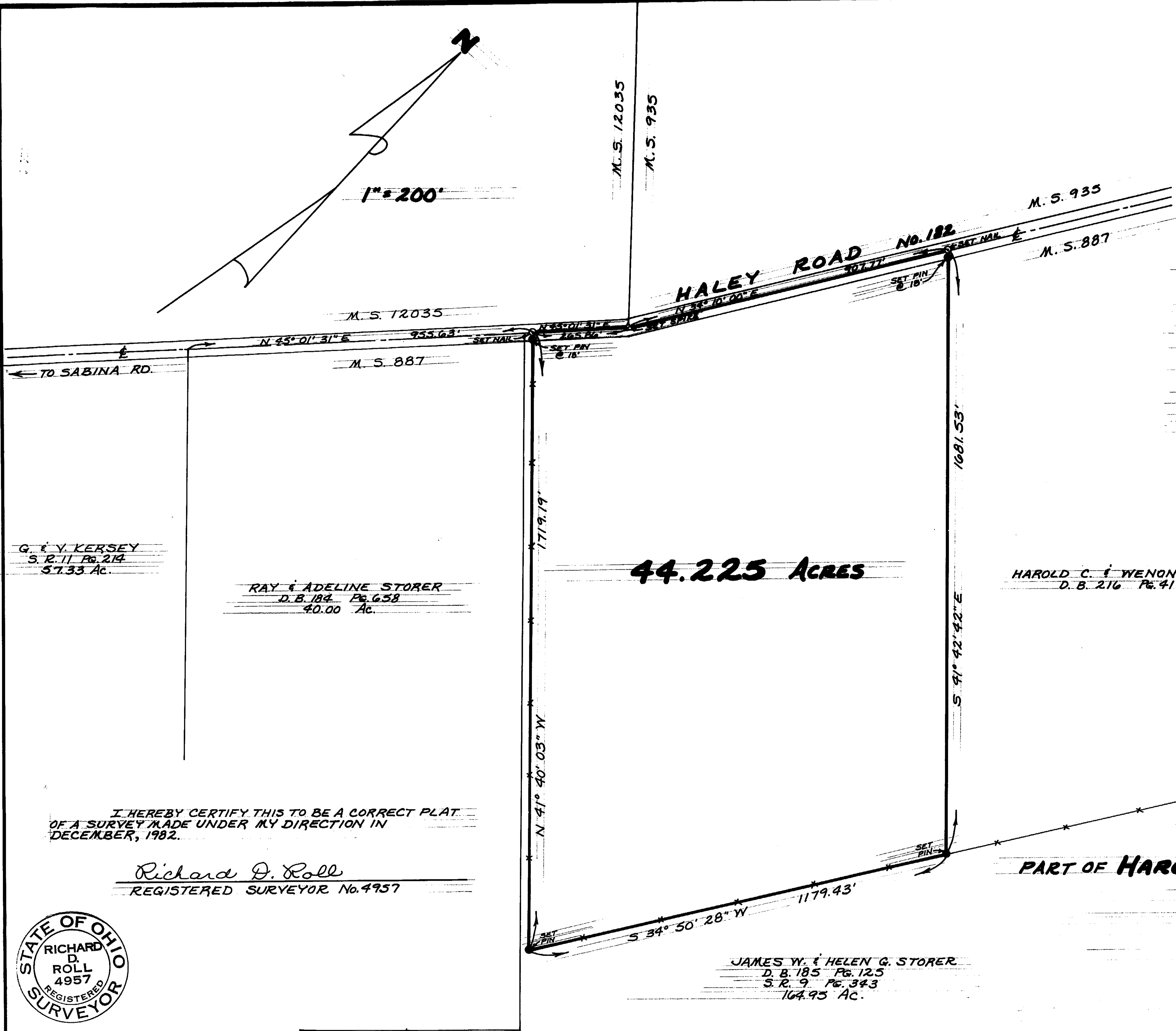
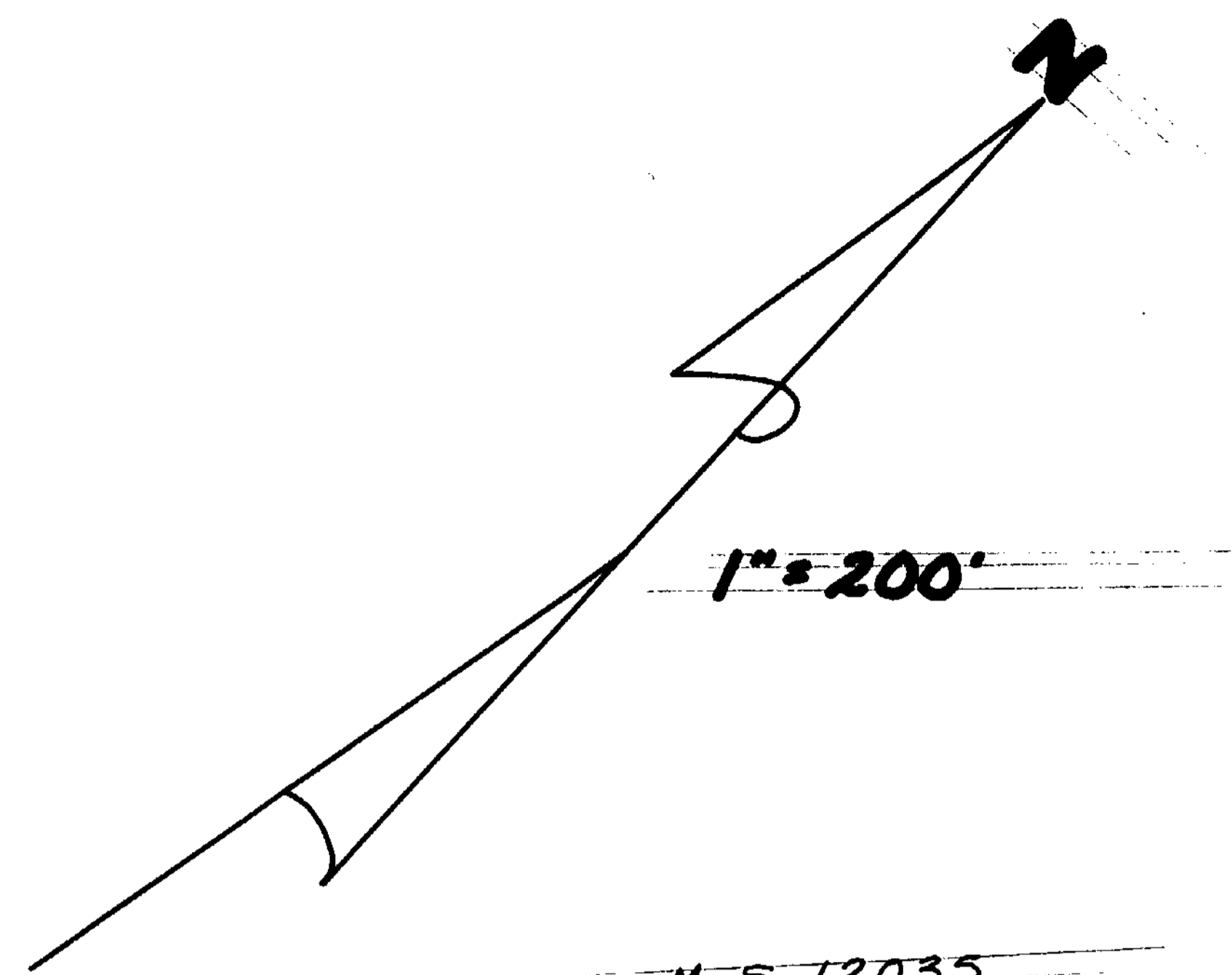

G. & V. KERSEY
S. R. 11 Pg. 214
57.33 Ac.

RAY & ADELINE STORER
D. B. 184 Pg. 658
40.00 Ac.

44.225 ACRES

HAROLD C. & WENONAH A. RENO
D. B. 216 Pg. 41

JAMES W. & HELEN G. STORER
D. B. 185 Pg. 125
S. R. 9 Pg. 343
164.95 Ac.

I HEREBY CERTIFY THIS TO BE A CORRECT PLAT
OF A SURVEY MADE UNDER MY DIRECTION IN
DECEMBER, 1982.

Richard D. Roll
REGISTERED SURVEYOR No. 4957



SURVEY PLAT OF
PART OF HAROLD C. & WENONAH A. RENO LANDS
SITUATED IN
MILITARY SURVEY No. 887
WILSON TOWNSHIP
CLINTON COUNTY, OHIO

APPROVED FOR ACCURACY
Clinton County Engineer
Per Melvin Wilberbrant
DEC 15 1982

CLINCO
ENGINEERS ~ SURVEYORS
P.O. Box 241
62 1/2 E. SUGARTREE ST. WILMINGTON, OHIO

SCALE 1"=200'	DRAWN BY C.L.Y.	CHECKED BY R.D.R.
DATE December 13, 1982		DRWG. C-4381