

DEED REFERENCE

DEED BOOK 237 PAGE 657
TOWNSHIP Jefferson
MILITARY SURVEY NO. 2705

ROBERT ALLEN BRADSHAW &
BETTY BRADSHAW
D. B. 257 Pg. 657

1" = 40'



I HEREBY CERTIFY THIS TO BE A CORRECT PLAT OF
A SURVEY MADE UNDER MY DIRECTION IN MAY, 1984.

Richard D. Roll
REGISTERED SURVEYOR No. 4957

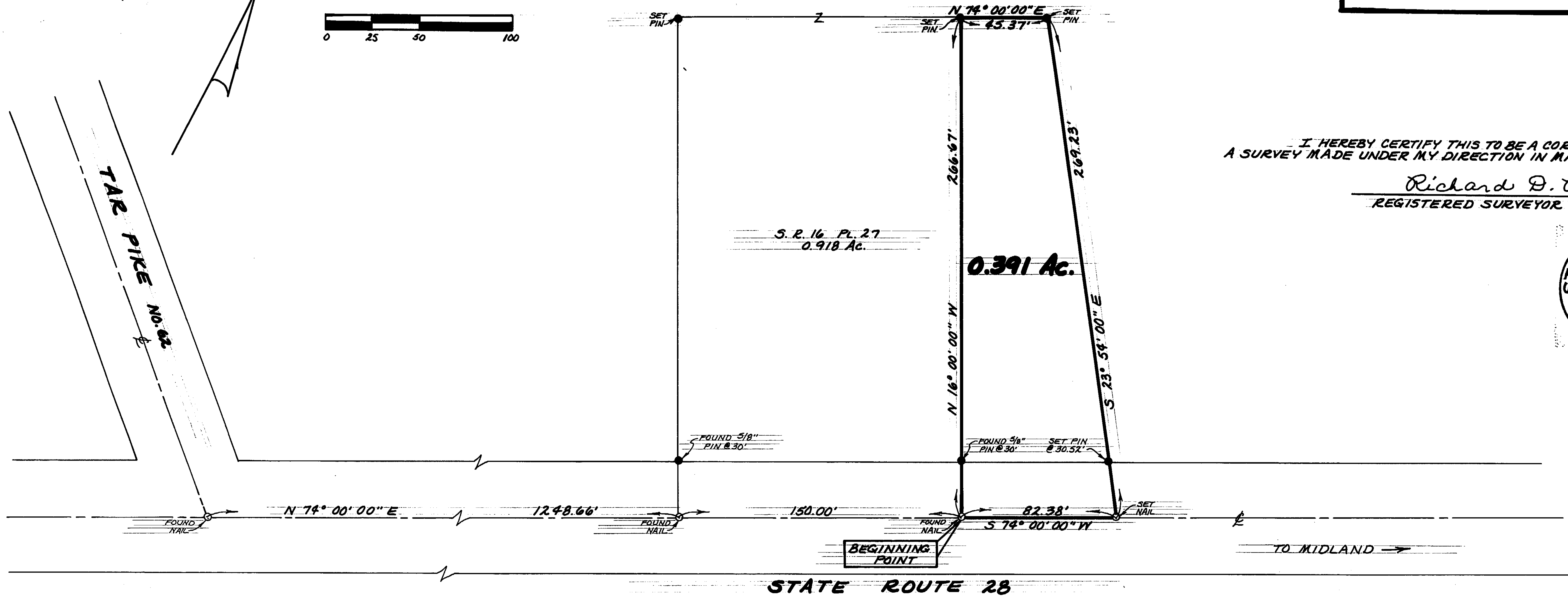

NOTES:

- (1) EXEMPTION FROM APPROVAL CLAIMED UNDER O.R.C. 711:001 (TO BE CONVEYED TO AN ADJACENT OWNER. NO NEW BUILDING SITE CREATED)
- (2) "SET PIN" DENOTES 1/2" x 30" IRON PIN WITH PLASTIC CAP
- (3) BEARING REFERENCE: BEARINGS WERE DERIVED FROM THE SURVEY OF THE 0.918 ACRE TRACT AS RECORDED IN VOLUME 16, PLAT No. 27, OF THE CLINTON COUNTY ENGINEERS RECORD OF LAND DIVISION.

SURVEY PLAT OF
PART OF ROBERT ALLEN & BETTY BRADSHAW LANDS

SITUATED IN
MILITARY SURVEY No. 2705
JEFFERSON TOWNSHIP
CLINTON COUNTY, OHIO

APPROVED FOR
MATHEMATICAL ACCURACY
Clinton County Engineer
Per Becky Stewart
MAY 8 1984

CLINCO
ENGINEERS - SURVEYORS
P. O. Box 241
62 1/2 E. SUGARTREE ST. WILMINGTON, OHIO

SCALE 1" = 40'	DRAWN BY CLY	CHECKED BY RDR
DATE 5-4-84	DRAWN C-4542	