VOLUME 17 PLAT No. 21
CLINTON COUNTY ENGINEER'S
RECORD OF LAND SURVEYS

DATE: DEC. 15, 1982

SCALE: 1" = 50'

TOWNSHIP: UNION

MILITARY SURVEY: 1556

DEED REFERENCE: D.B. 210, PG. 548

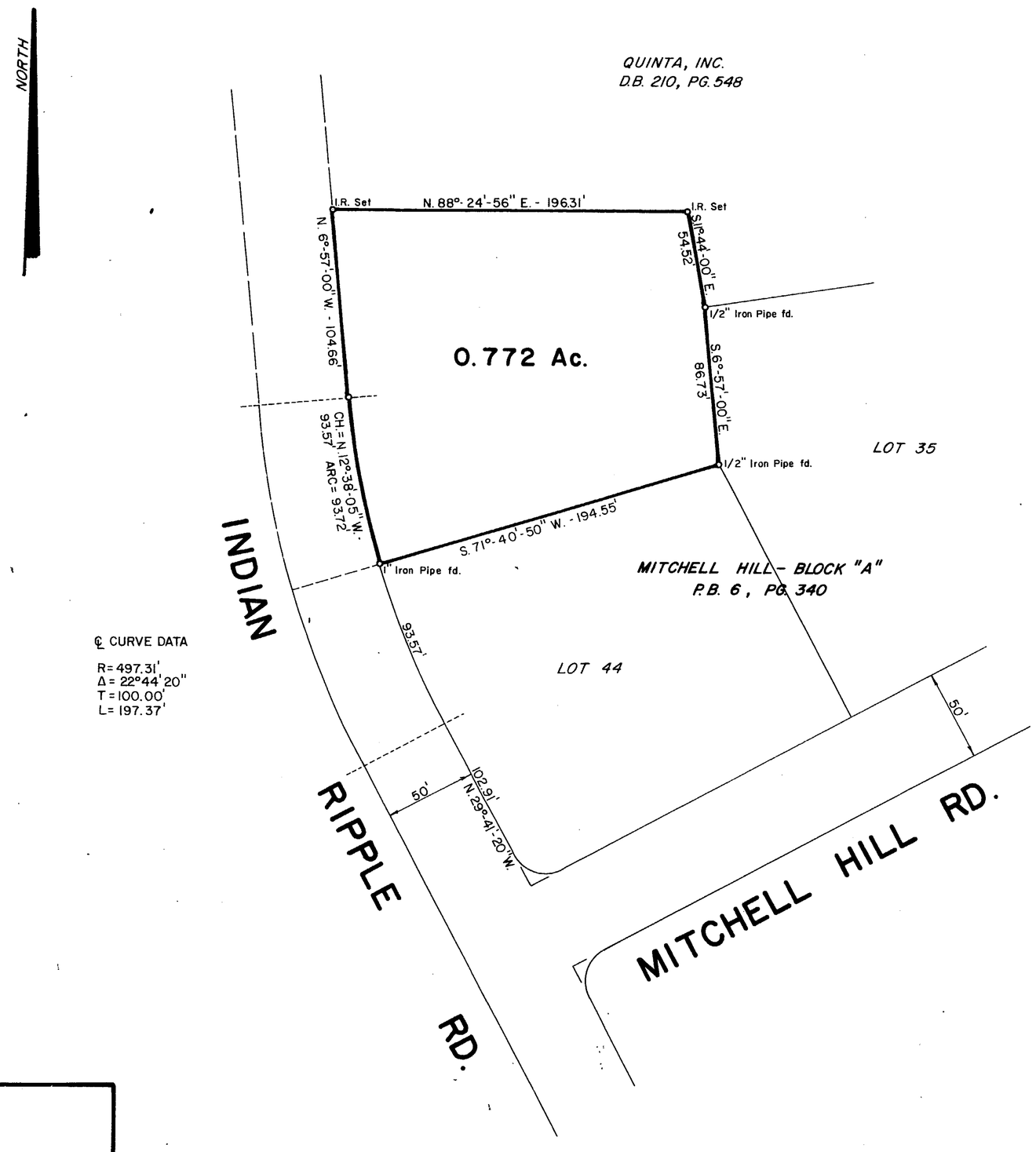

℄ CURVE DATA

R = 497.31'
Δ = 22°44'20"
T = 100.00'
L = 197.37'

NOTES

I.R. = 3/4" T-SECTION IRON WITH 1" DIAMETER METAL CAP STAMPED "GALE HELMS ASSOC. - RLS 4706".

REFERENCE BEARING & CONTROL LINE: N. 6°-57'-00" W. - ℄ INDIAN RIPPLE RD.

EVIDENCE OF OCCUPATION: ROADWAY, MONUMENTS FOUND.

MONUMENTS ARE IN FAIR TO GOOD CONDITION.

Gale L. Helms

Gale L. Helms, Reg. Surveyor # 4706

PLAT BASED ON PREVIOUS SURVEY - 3/18/81

APPROVED FOR ACCURACY
Clinton County Engineer
Per Becky Stewart
DEC 27 1982

STATE OF OHIO
GALE L. HELMS
4706
REGISTERED SURVEYOR

SURVEY FOR THOMAS SIZER

Gale L. Helms & Assoc., Inc.
Consulting Engineers & Surveyors
222 N. OAKLAND AVE.
WASHINGTON C.H., OHIO 43160 PH. (614) 335-3816

SURVEY OF 0.772 ACRES

V.M.S. 1556

UNION TOWNSHIP
CLINTON COUNTY, OHIO

DATE: DEC. 15, 1982 0' 50' 100' SCALE: 1" = 50'

KEY BLUE PRINT CO. N74731

F-1688