

CLINTON COUNTY ENGINEERS
 RECORD OF LAND DIVISION
 VOLUME 17 PLAT NO. 209
 DATE 7-12-84
 SCALE 1" = 30'

DEED REFERENCE
 DEED BOOK 226 PAGE 22
 TOWNSHIP Richland-Village of Sabina
 MILITARY SURVEY NO. 837

APPROVED BY THE COUNCIL OF THE VILLAGE OF
 SABINA THIS 24 DAY OF JULY 1984

Edward P. Boyd
 MAYOR
Barbara A. Scanton
 CLERK

I HEREBY CERTIFY THIS TO BE A CORRECT PLAT
 OF A SURVEY MADE UNDER MY DIRECTION IN JULY, 1984.

Richard D. Roll
 REGISTERED SURVEYOR No. 4957

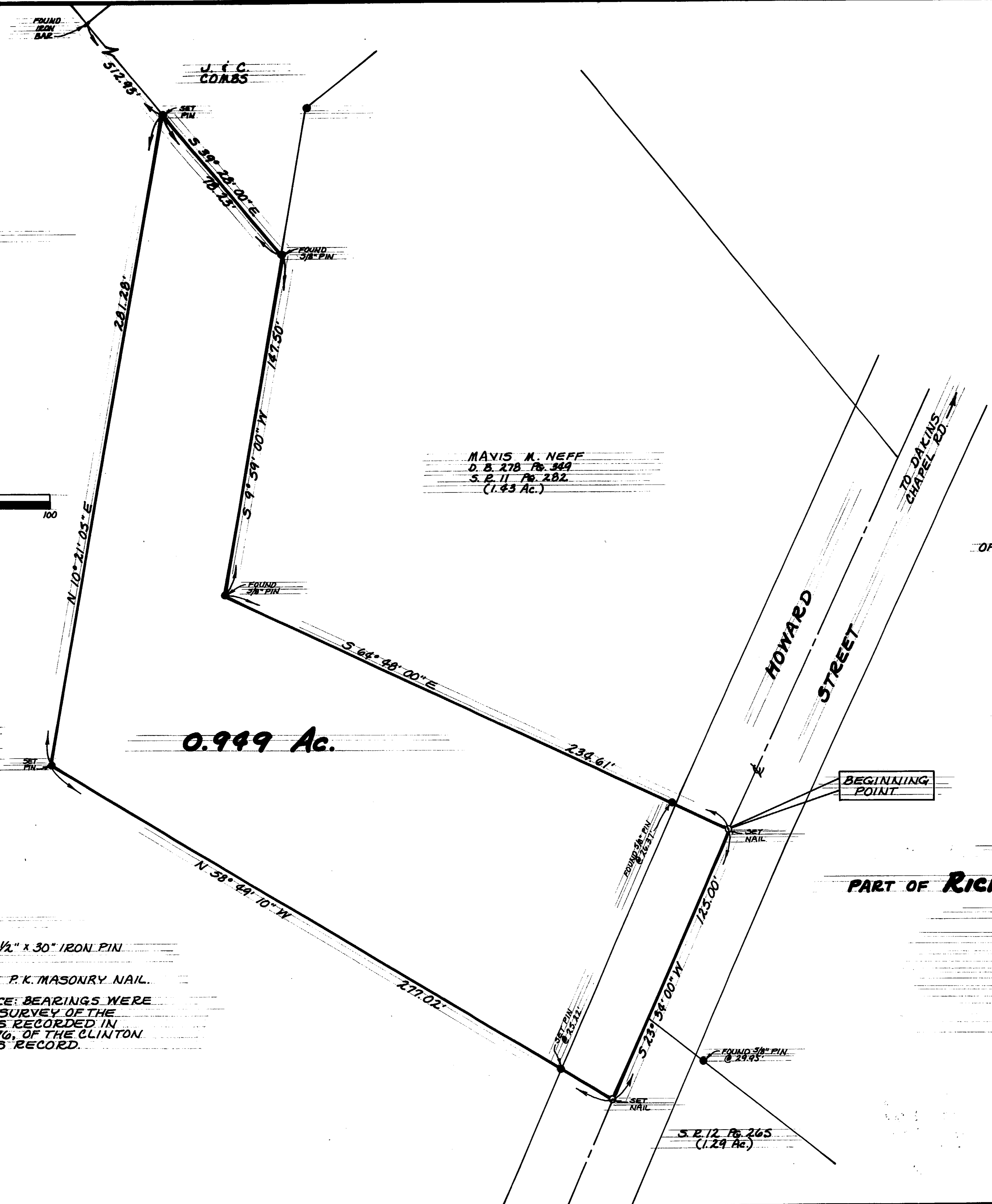
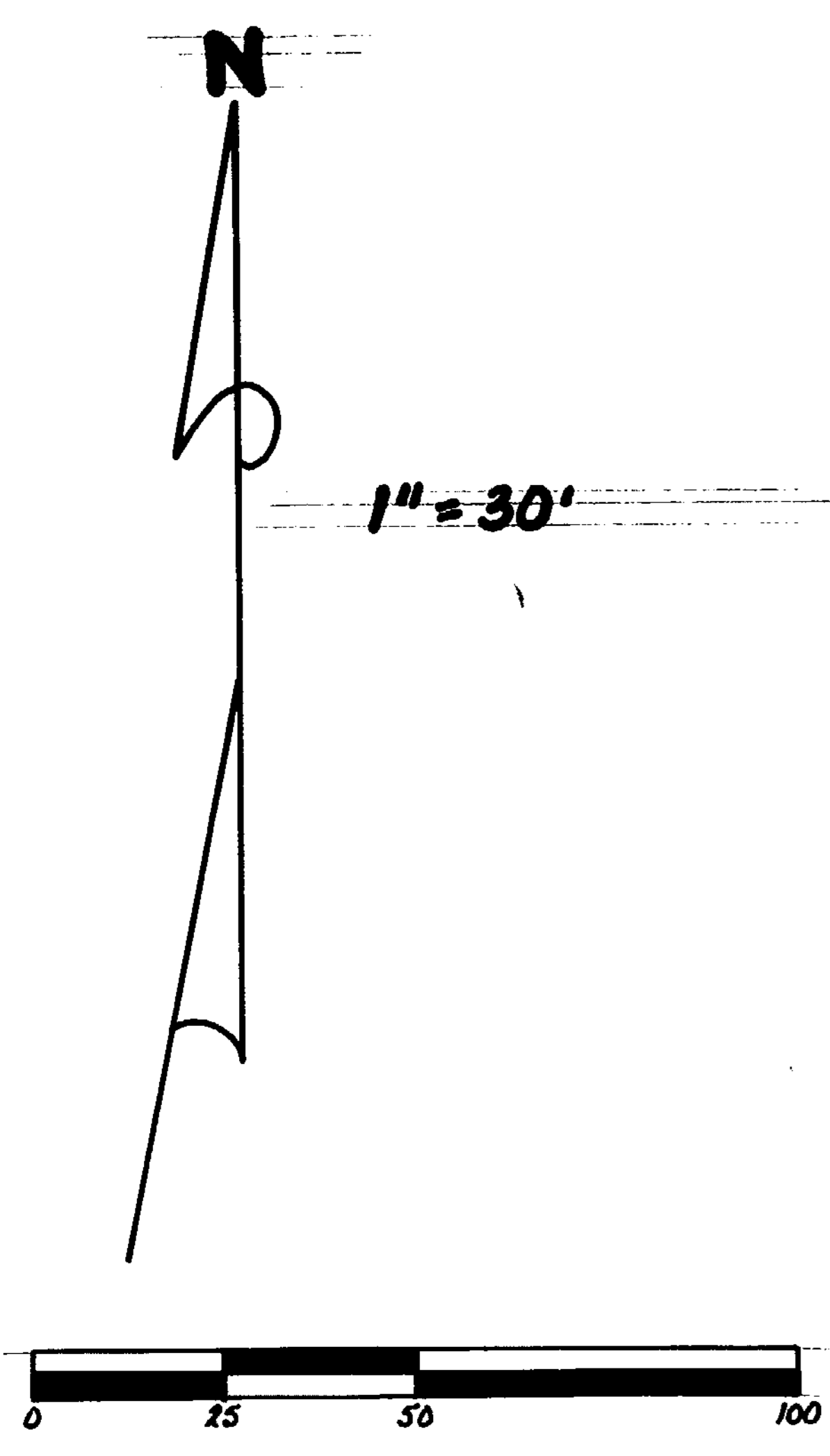

MAVIS M. NEFF
 D. B. 278 Pg. 349
 S. P. 11 Pg. 282
 (1.43 Ac.)

0.949 Ac.

RICHARD &
 LEE SHUPERT
 D. B. 226 Pg. 22
 S. P. 12 Pg. 376
 (10.23 Ac.)

- NOTES:**
- (1) "SET PIN" DENOTES 1/2" x 30" IRON PIN WITH PLASTIC CAP.
 - (2) "SET NAIL" DENOTES P.K. MASONRY NAIL.
 - (3) BEARING REFERENCE: BEARINGS WERE DERIVED FROM THE SURVEY OF THE 10.23 ACRE TRACT AS RECORDED IN VOLUME 12, PAGE 376, OF THE CLINTON COUNTY SURVEYORS RECORD.

BEGINNING POINT

SURVEY PLAT OF
PART OF RICHARD & LEE SHUPERT LANDS

SITUATED IN
 MILITARY SURVEY No. 837
 VILLAGE OF SABINA
 RICHLAND TOWNSHIP
 CLINTON COUNTY, OHIO
 FOR
 BOB SLOAN, JR.

APPROVED FOR
 MATHEMATICAL ACCURACY
 Clinton County Engineer
 Per *Milada W. Winkler*
 JUL 26 1984

CLINCO
 ENGINEERS - SURVEYORS
 P. O. Box 241
 62 1/2 E. SUGARTREE ST. WILMINGTON, OHIO

SCALE 1" = 30'	DRAWN BY CLY	CHECKED BY RDR
DATE July 12, 1984	DRAWN C-4570	