

I HEREBY CERTIFY THIS TO BE A CORRECT PLAT OF A SURVEY
MADE UNDER MY DIRECTION IN JULY 1980.



Michael L. Smith 10-4-82
REGISTERED SURVEYOR OHIO #2870

CLINTON COUNTY ENGINEER'S
RECORD OF LAND DIVISION

VOL. 17 PLAT # 2
DATE: 10-4-82
SCALE: 1"=50'

DEED REFERENCE
DEED BOOK PAGE

CITY OF WILMINGTON
CLINTON CO., OHIO

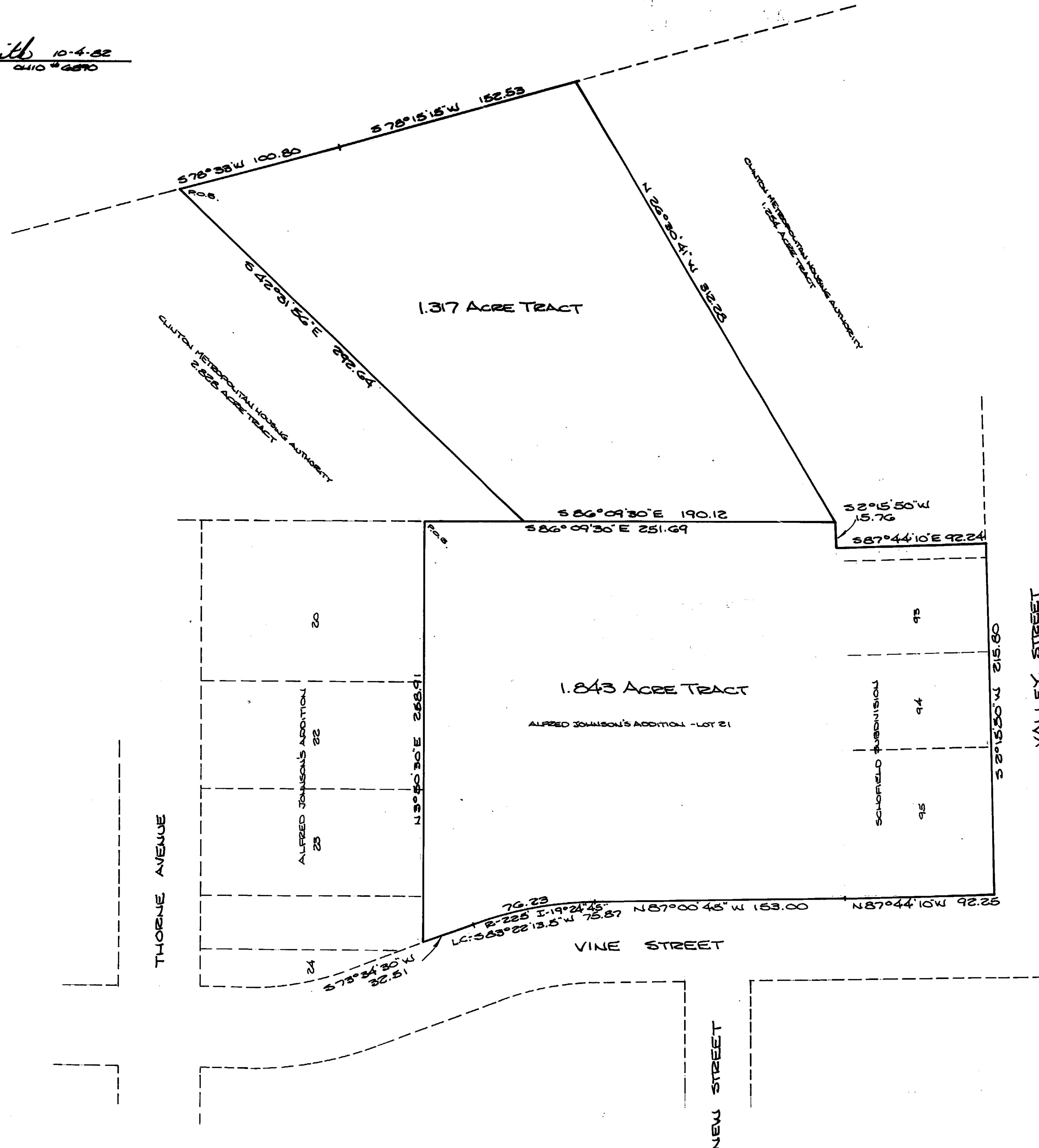

SUMMIT STREET

VALLEY STREET

THORNE AVENUE

NEW STREET

VINE STREET

APPROVED FOR ACCURACY
Clinton County Engineer
Per *Betsy Stewart*
OCT 22 1982

KLINE ENGINEERING
83 SPRING STREET
XENIA, OHIO

SCALE: 1"=50'	DRAWN BY: M.L.S.	CHECKED BY: M.L.S.
DATE: OCTOBER 4, 1982		