

CLINTON COUNTY ENGINEERS  
 RECORD OF LAND DIVISION  
 VOLUME 17 PLAT NO. 189  
 DATE 4-18-84  
 SCALE 1"=100'

DEED REFERENCE  
 DEED BOOK 266 PAGE 557  
 TOWNSHIP Union  
 MILITARY SURVEY NO. 1096

**NOTES:**

- (1) "SET PIN" DENOTES 1/2" x 30" IRON PIN WITH PLASTIC CAP.
- (2) "SET NAIL" DENOTES P. K. MASONRY NAIL.
- (3) BEARING REFERENCE: BEARINGS WERE DERIVED FROM THE SURVEY OF THE 1.311 ACRE TRACT AS RECORDED IN VOLUME 15, PLAT No. 143, OF THE CLINTON COUNTY ENGINEERS RECORD OF LAND DIVISION.

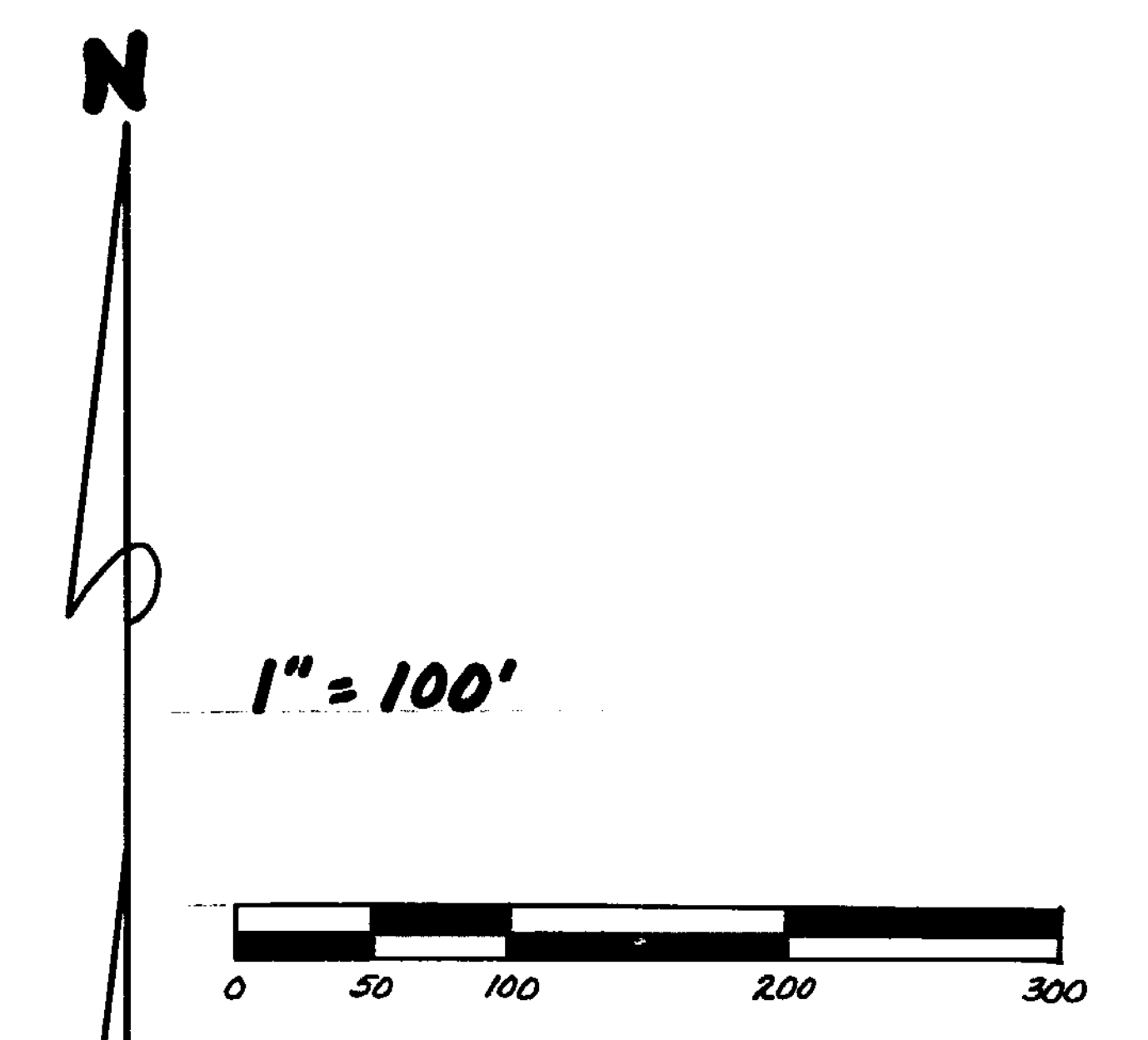
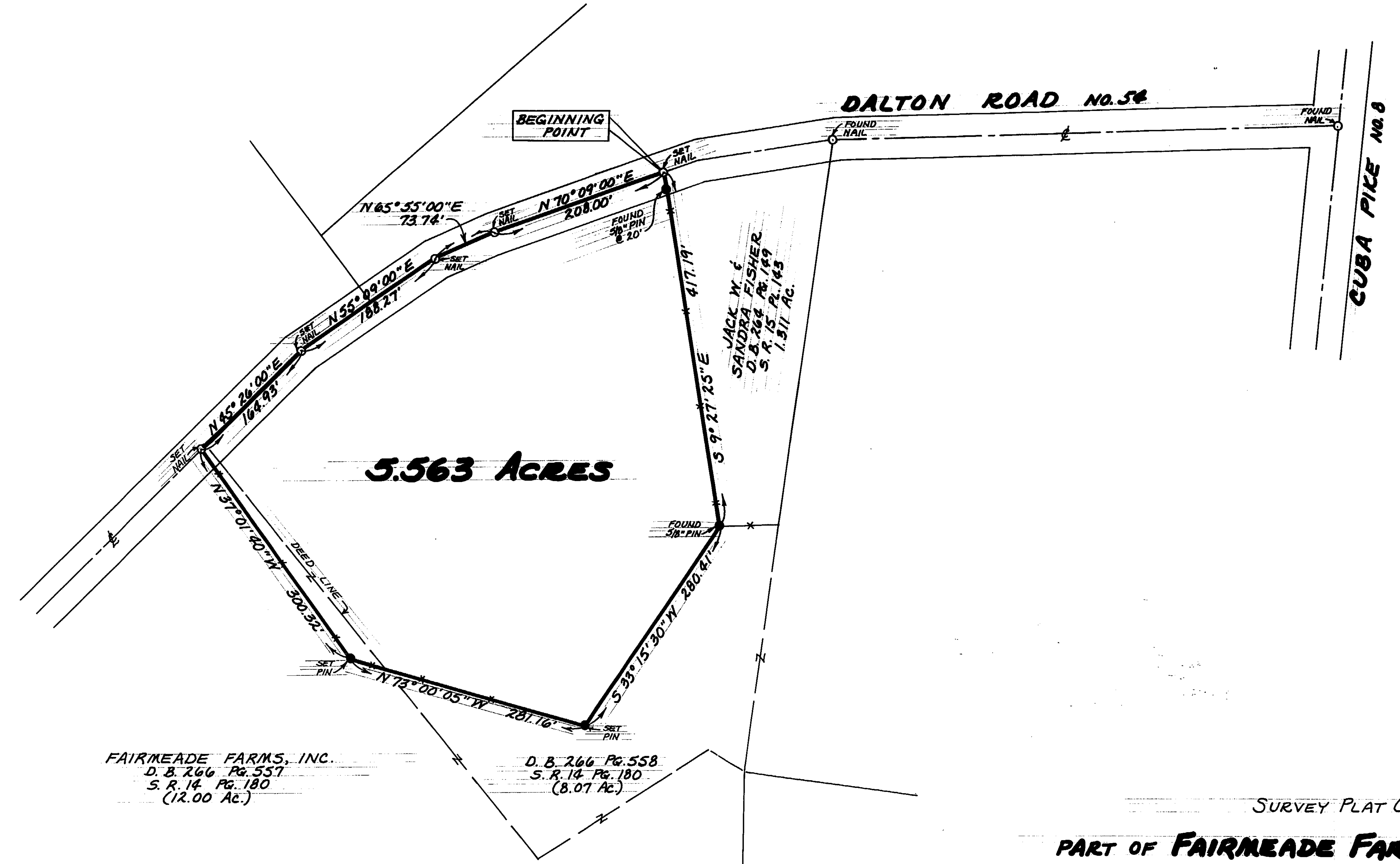

SURVEY PLAT OF  
**PART OF FAIRMEADE FARMS, INC. LANDS**  
 SITUATED IN  
 MILITARY SURVEY No. 1096  
 UNION TOWNSHIP  
 CLINTON COUNTY, OHIO

APPROVED FOR  
 MATHEMATICAL ACCURACY  
 Clinton County Engineer  
 Per Rocky Stewart  
 APR 30 1984

I HEREBY CERTIFY THIS TO BE A CORRECT PLAT OF A SURVEY  
 MADE UNDER MY DIRECTION IN APRIL, 1984.



Richard D. Roll  
 REGISTERED SURVEYOR No. 4957

**CLINCO**  
 ENGINEERS-SURVEYORS  
 P. O. Box 241  
 627 1/2 E. SUGARTREE ST. WILMINGTON, OHIO

SCALE <u>1" = 100'</u>	DRAWN BY <u>CLY</u>	CHECKED BY <u>RDR</u>
DATE <u>April 18, 1984</u>	DRWG. <u>C-4537</u>	