

DEED REFERENCE

DEED BOOK 193 PAGE 44  
TOWNSHIP Union - City of Wilmington  
MILITARY SURVEY No. 1057

- NOTES:**
- (1) "SET PIN" DENOTES 1/2" x 30" IRON PIN WITH PLASTIC CAP.
  - (2) BEARING REFERENCE: BEARINGS WERE DERIVED FROM THE SURVEY OF THE 7.419 ACRE TRACT AS RECORDED IN VOLUME 14, PLAT NO. 282, OF THE CLINTON COUNTY ENGINEERS RECORD OF LAND DIVISION.
  - (3) EXEMPTION FROM APPROVAL CLAIMED UNDER O.R.C. 111.001. (TO BE CONVEYED TO AN ADJACENT OWNER & NO NEW BUILDING SITE CREATED.)

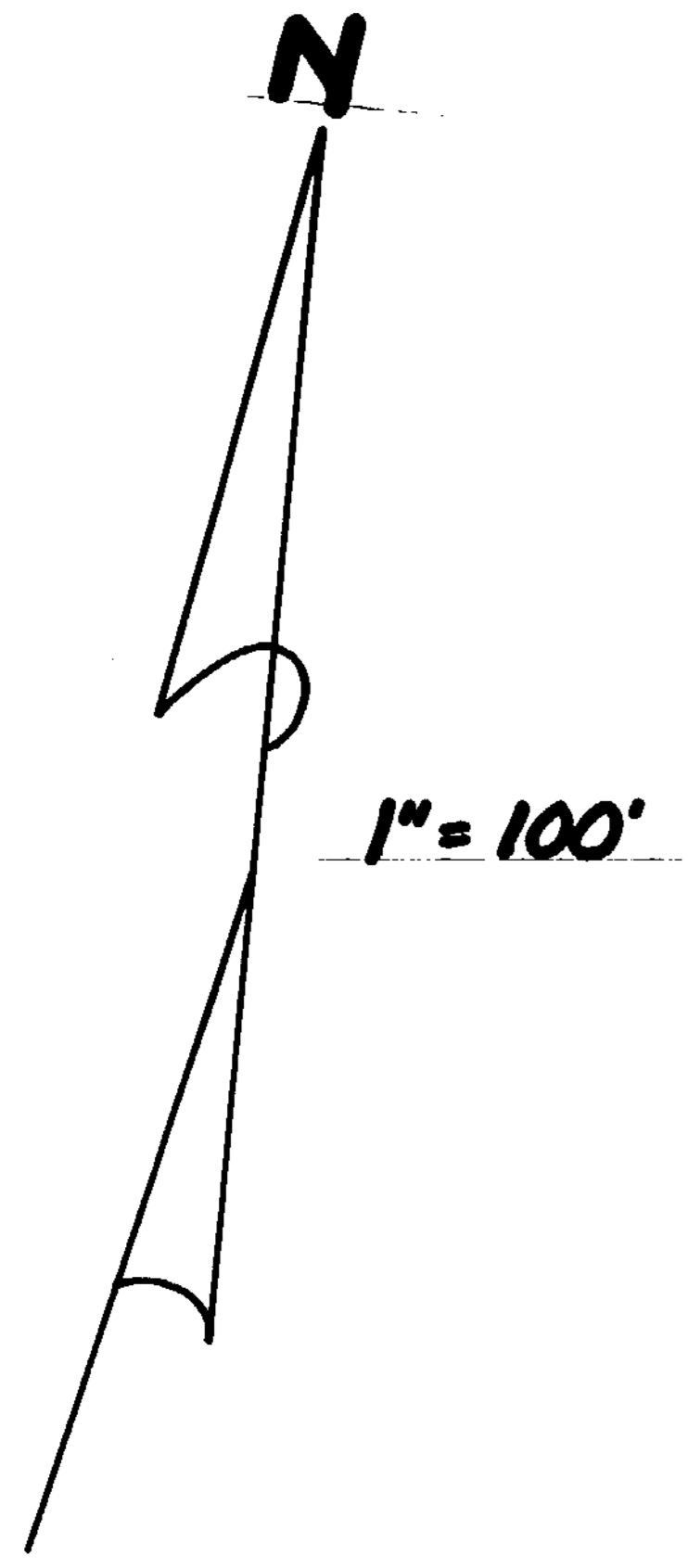

BARBARA B. HAZARD  
D. B. 193 Pg. 44

DONALD J. &  
REBECCA HAZARD RAUCH  
D. B. 256 Pg. 324  
D. B. 258 Pg. 308  
S. R. 14 P. 282  
7.419 Ac.

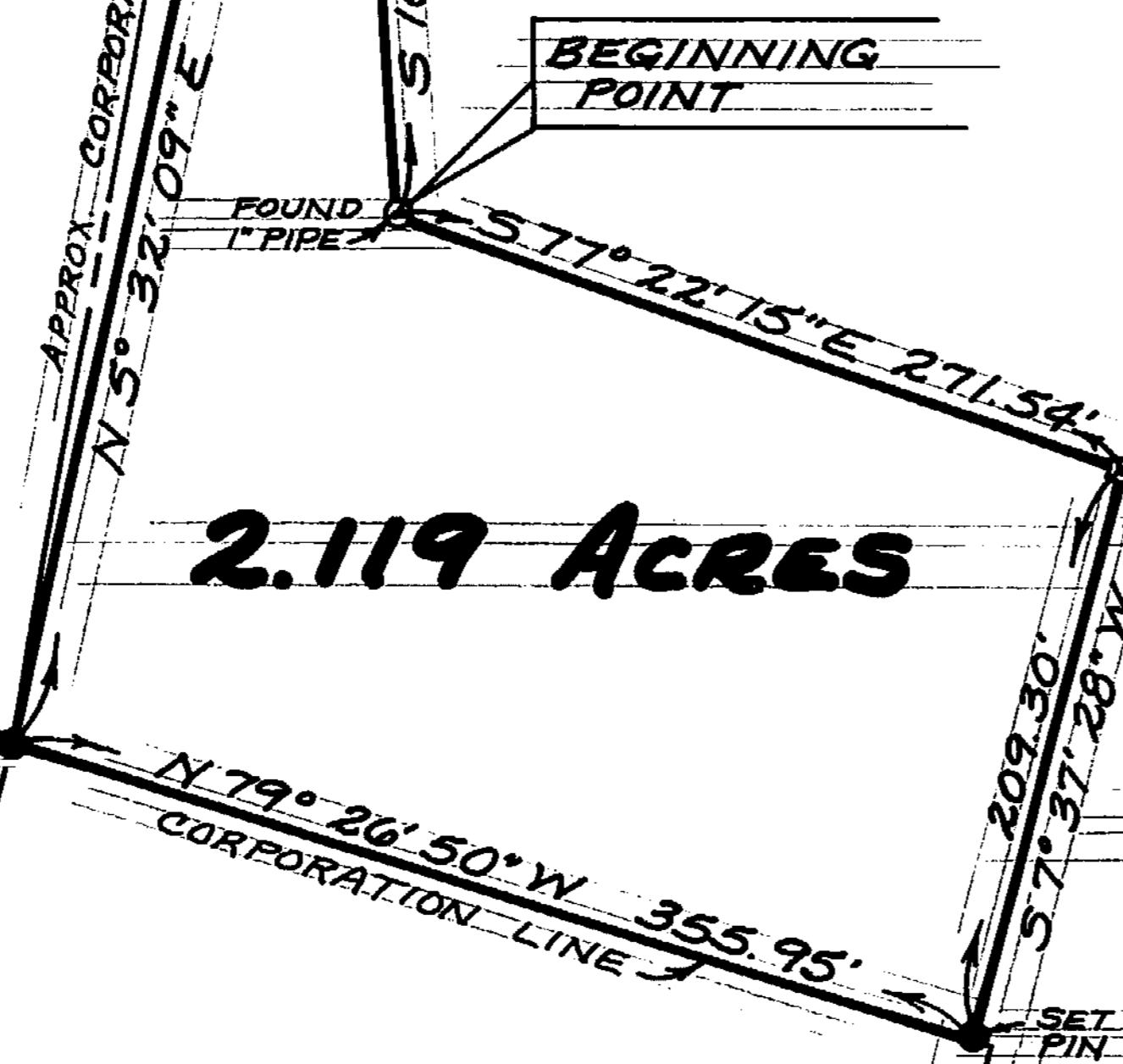

**2.119 ACRES**

JOSEPH H. &  
NAOMI T. SHAW  
D. B. 207 Pg. 517

JOSEPH H. &  
NAOMI T. SHAW

I HEREBY CERTIFY THIS TO BE A CORRECT PLAT OF A SURVEY  
MADE UNDER MY DIRECTION IN NOVEMBER, 1982.

*Richard D. Roll*  
REGISTERED SURVEYOR No. 4957



SURVEY PLAT OF  
**PART OF BARBARA B. HAZARD LANDS**

SITUATED IN  
MILITARY SURVEY No. 1057  
CITY OF WILMINGTON  
UNION TOWNSHIP  
CLINTON COUNTY, OHIO  
FOR  
DONALD J. RAUCH

APPROVED FOR ACCURACY  
Clinton County Engineer  
Per *Richard D. Roll*  
NOV 29 1982

**CLINCO**  
ENGINEERS-SURVEYORS  
P.O. Box 241  
62 1/2 E. SUGARTREE ST. WILMINGTON, OHIO

SCALE 1" = 100'	DRAWN BY C.L.Y.	CHECKED BY R.D.R.
DATE November 19, 1982	DRWG. C-4371	