

Original In Recorder!

RECEIVED FOR RECORD
RECORDED
PLAT BOOK 7
PAGE 21A
1984 MAR 16 PM 2 51
FEE \$10 00
JEAN S. RICHARDSON
RECORDER
CLINTON COUNTY OHIO
73556

VOLUME 17 PLAT NO 169
CLINTON COUNTY ENGINEER'S
RECORD OF LAND DIVISION
DATE DECEMBER 1 1953
SCALE 1" = 50'
CORPORATION - ELLIE
MILITARY SURVEY NO 34

DEED REFERENCE
DEED BOOK 17 PAGE 17
(ORIG 33 532 50 FEET)

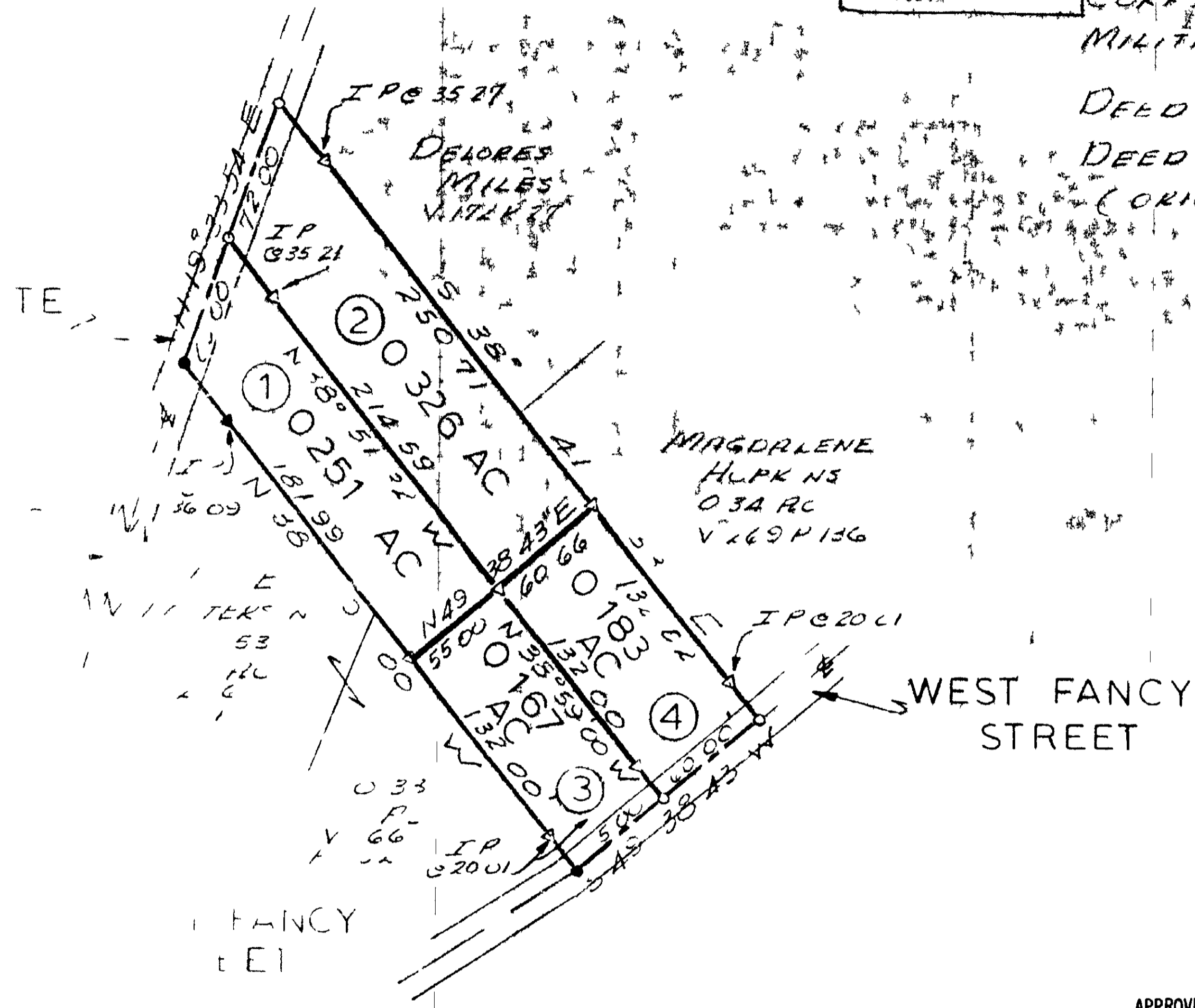

APPROVED FOR
MATHEMATICAL ACCURACY
Clinton County Engineer
P. Melvin Wickham
MAR 28 1984

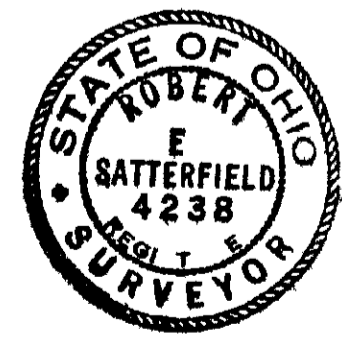

SURVEY BY
SATTERFIELD ASSOCIATES
Robert E. Satterfield
ROBERT E. SATTERFIELD
CIVIL ENGINEER & SURVEYOR
WEST UNION OHIO
P.S. NO 4238

SURVEY
FOR
RAMON M. BROWN
ETAL
MILITARY SURVEY NO 34
VILLAGE OF BLANCHESTLICK
CLINTON COUNTY, OHIO
SCALE 1" = 50' DECEMBER, 1953