

DEED REFERENCE

DEED BOOK _____ PAGE _____
TOWNSHIP Adams
MILITARY SURVEY NO. 2371

BAPTIST FOUNDATION, INC.
D. B. 195 Pg. 222
S. R. 11 Pg. 262
(150.23 Ac.)

BRIAN &
JANE GALLAGHER
D. B. 265 Pg. 88
S. R. 15 PL. 176
(1.378 Ac.)

KENNETH &
DORCAS GALLAGHER
D. B. 212 Pg. 506
S. R. 12 Pg. 128
(2.059 Ac.)

NOTES:

- (1) *SET PIN* DENOTES 1/2" x 30" IRON PIN WITH PLASTIC CAP.
- (2) *SET NAIL* DENOTES P. K. MASONRY NAIL.
- (3) BEARING REFERENCE: BEARINGS WERE DERIVED FROM THE SURVEY OF THE 2.378 ACRE TRACT AS RECORDED IN VOLUME 15, PLAT No. 176, OF THE CLINTON COUNTY ENGINEERS RECORD OF LAND DIVISION.

I HEREBY CERTIFY THIS TO BE A CORRECT PLAT OF A SURVEY MADE UNDER MY DIRECTION IN DECEMBER, 1983.

Richard D. Roll
REGISTERED SURVEYOR No. 4957

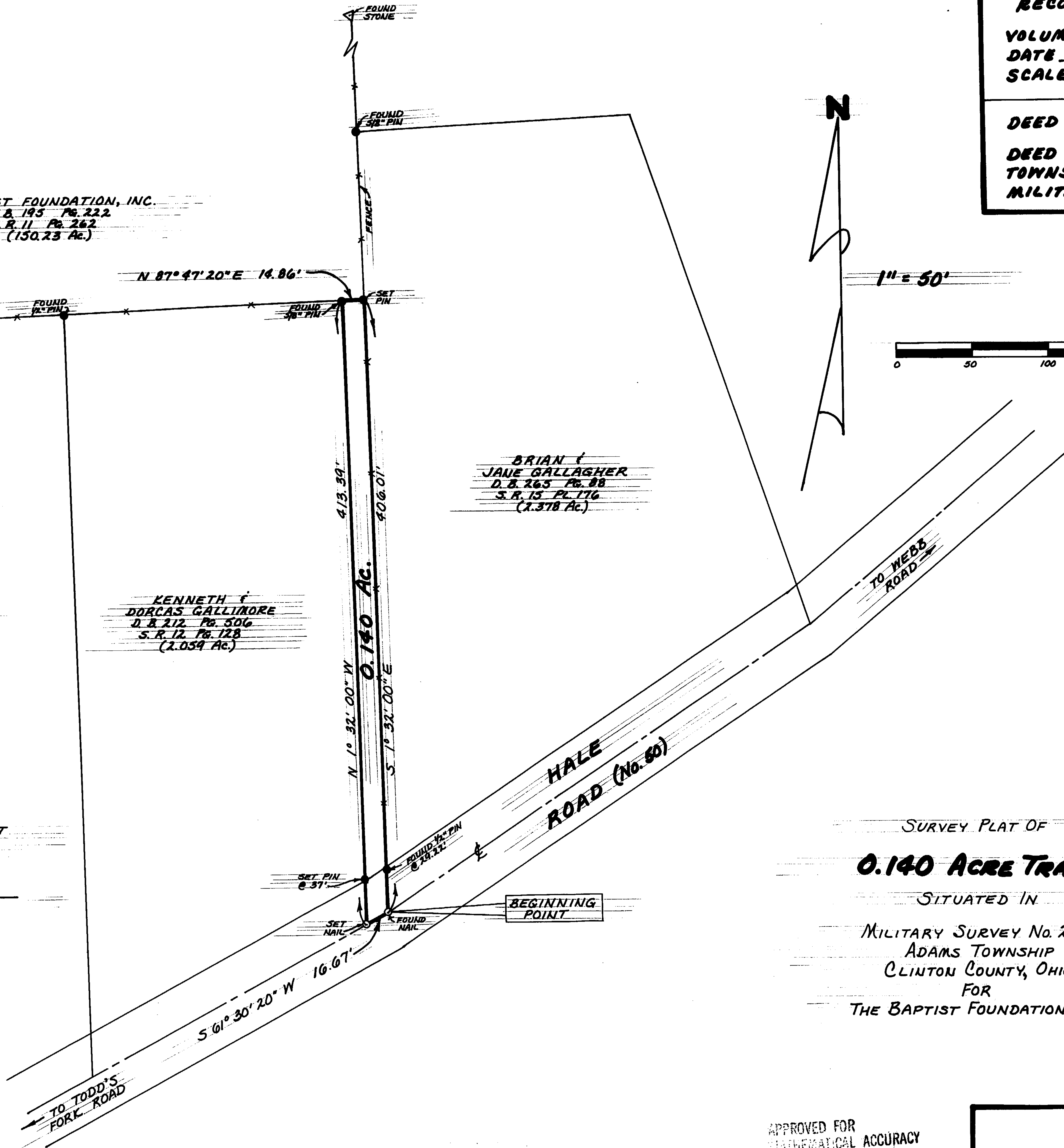

1" = 50'



SURVEY PLAT OF
0.140 ACRE TRACT
SITUATED IN
MILITARY SURVEY No. 2371
ADAMS TOWNSHIP
CLINTON COUNTY, OHIO
FOR
THE BAPTIST FOUNDATION, INC.

APPROVED FOR
MATHEMATICAL ACCURACY
Clinton County Engineer
Per Meredith Niederbrant
JAN 2 1984

CLINCO
ENGINEERS ~ SURVEYORS
P. O. Box 241
62 1/2 E. SUGARTREE ST. WILMINGTON, OHIO

SCALE 1" = 50'	DRAWN BY CLY	CHECKED BY RDR
DATE December 28, 1983	DRWG. C-4506	