

BEARINGS ARE MAGNETIC AND BASED UPON THE 551° 37' 20" W LINE.

0 100 200
SCALE: 1"=100'

VOLUME 17 PLAT NO. 139
CLINTON COUNTY ENGINEERS
RECORD OF LAND DIVISION
DATE: NOVEMBER 21, 1983
SCALE: 1"=100'
TOWNSHIP - VERNON
MILITARY SURVEY NO. 1632

DEED REFERENCE
DEED BOOK _____ PAGE _____
(ORIG. 19 AC. & 105 POLES)

LEGEND

- SPIKE FOUND
- SPIKE SET
- ▽ 5/8" IRON PIN SET
- ▼ IRON PIN FOUND
- x— FENCE.

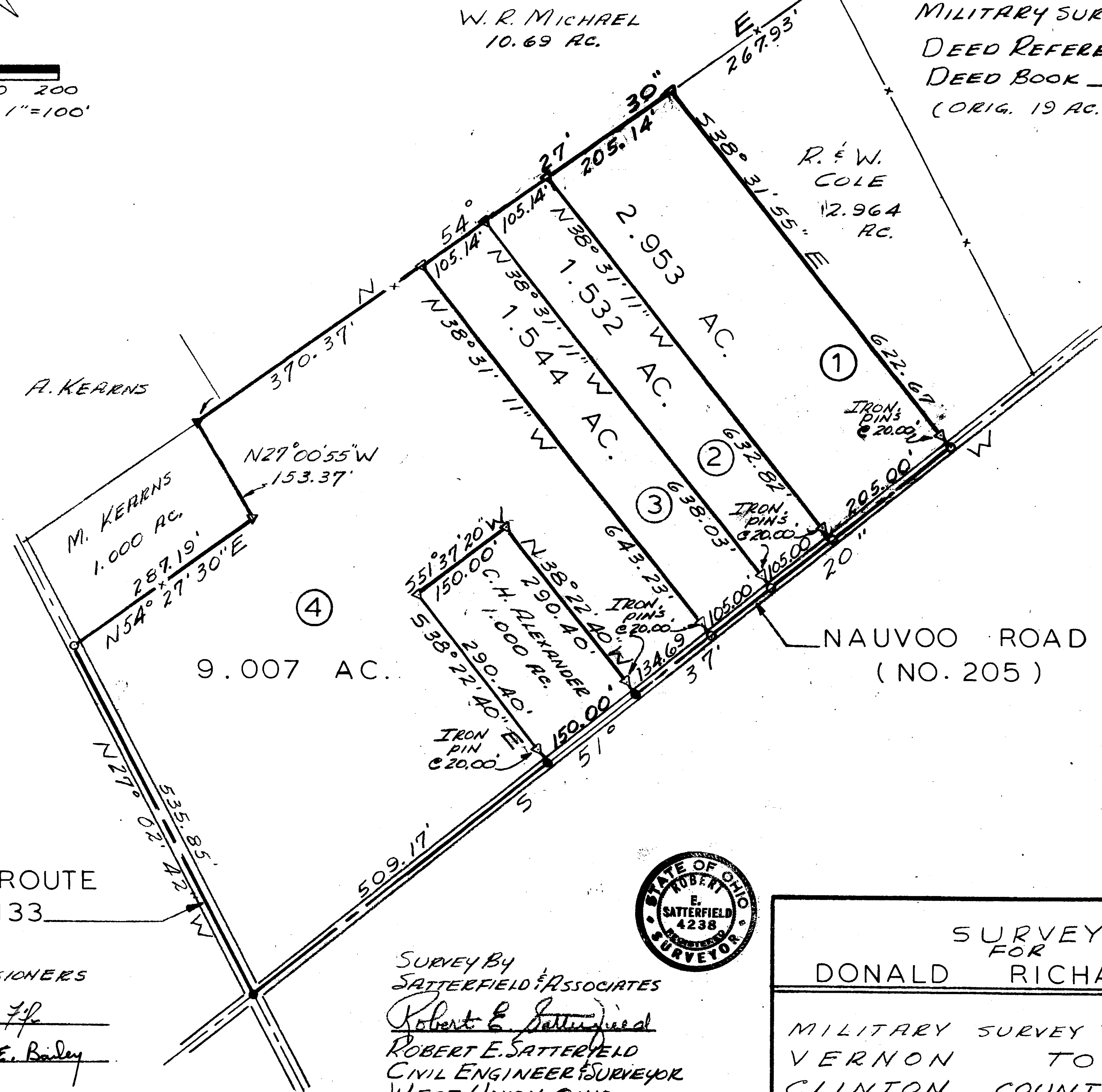

The approval of this plat by the Board of County Commissioners does not constitute the approval by the Board of Health, roads or streets, zoning and the drainage of this subdivision.

STATE ROUTE NO. 133

APPROVED FOR MATHEMATICAL ACCURACY
Clinton County Engineer
Becky Stewart
DEC 27 1983

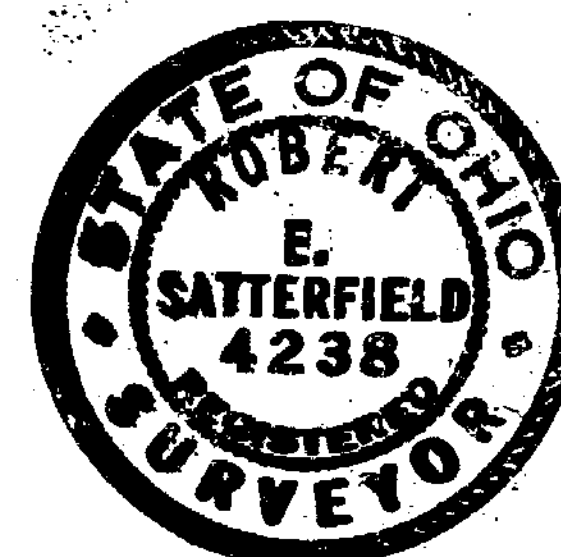

APPROVAL
CLINTON COUNTY COMMISSIONERS

DATE 12-22-83 DMF

DATE 12-22-83 David E. Bailey

DATE _____

REVISED TRACT NOS. 1 & 2 12-5-83

SURVEY BY
SATTERFIELD & ASSOCIATES
Robert E. Satterfield
ROBERT E. SATTERFIELD
CIVIL ENGINEER & SURVEYOR
WEST UNION, OHIO
P. S. NO. 4238

SURVEY FOR
DONALD RICHARDSON

MILITARY SURVEY NO. 1632
VERNON TOWNSHIP
CLINTON COUNTY, OHIO
SCALE 1"=100' NOVEMBER, 1983