

**CLINTON COUNTY ENGINEERS  
RECORD OF LAND DIVISION**

VOLUME 17 PLAT NO. 119  
DATE 10-10-83  
SCALE 1" = 40'

**DEED REFERENCE**

DEED BOOK 263 PAGE 34  
TOWNSHIP Jefferson  
MILITARY SURVEY NO. 1172

**NOTES:**

- (1) "SET PIN" DENOTES 1/2" x 30" IRON PIN WITH PLASTIC CAP.
- (2) "SET NAIL" DENOTES P.K. MASONRY NAIL.
- (3) BEARING REFERENCE: N 17° 42' 00" W ON THE CENTERLINE OF U.S. ROUTE 68 AS SHOWN ON THE SURVEY OF THE 0.24 ACRE TRACT RECORDED IN VOLUME 10, PAGE 10, OF THE CLINTON COUNTY SURVEYORS RECORD.

MARK P. &  
EVA SCHILLING  
D.B. 143 PG. 507

RECEIVED BY THE CLINTON COUNTY COMMISSIONERS  
ON October 17 1983

James Inland McKay  
CLERK

APPROVED ON 10-17 1983

Handy work DMF

COMMISSIONERS OF CLINTON COUNTY, OHIO

The approval of this plat by the Board of County Commissioners does not constitute approval by the Dept. of Health, roads or streets, zoning and the drainage of this subdivision.

SURVEY PLAT OF

**PARTS OF GLADYS M. WALKER LANDS**

SITUATED IN

THE VILLAGE OF MIDLAND  
MILITARY SURVEY No. 1172  
JEFFERSON TOWNSHIP  
CLINTON COUNTY, OHIO

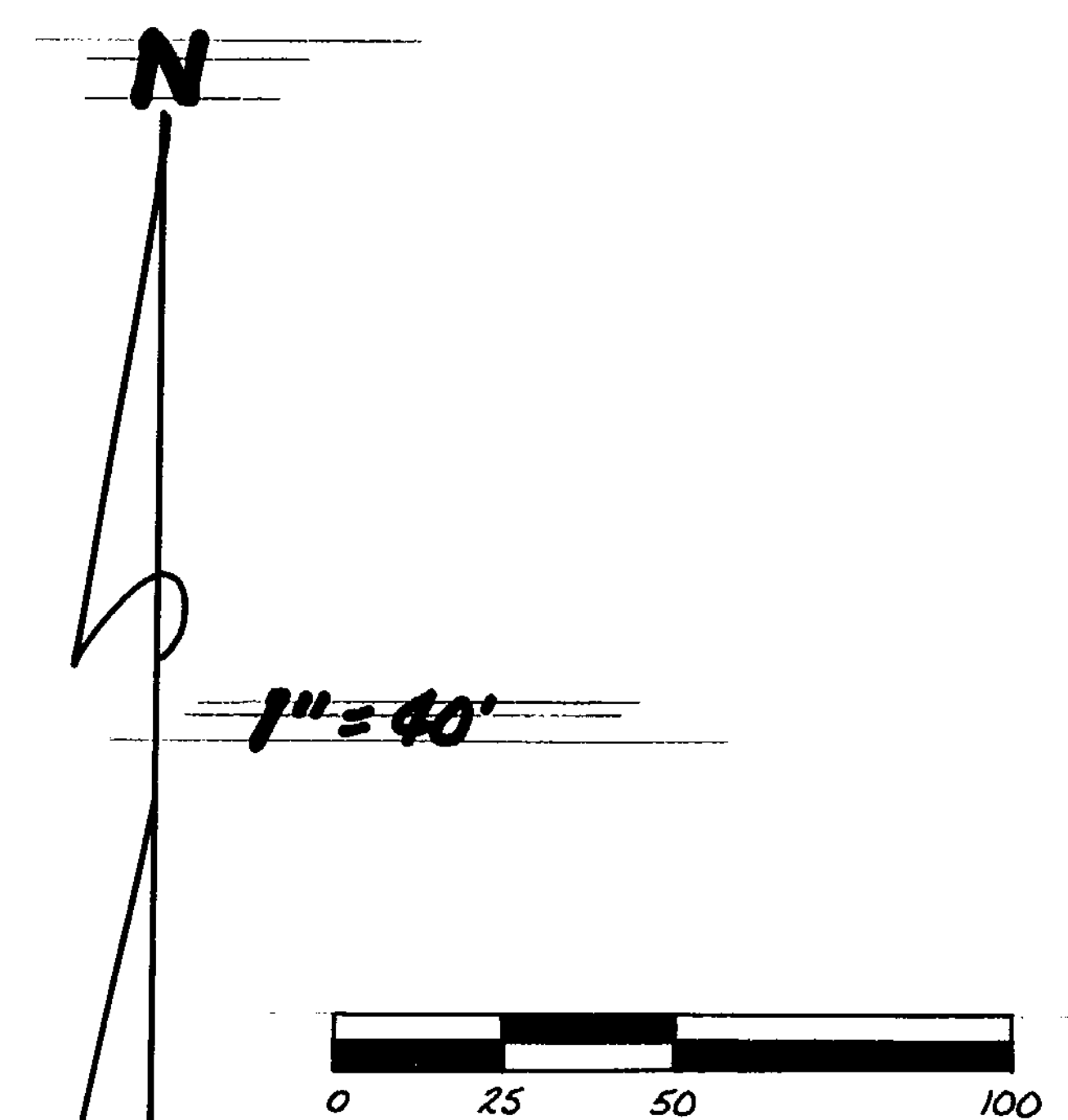
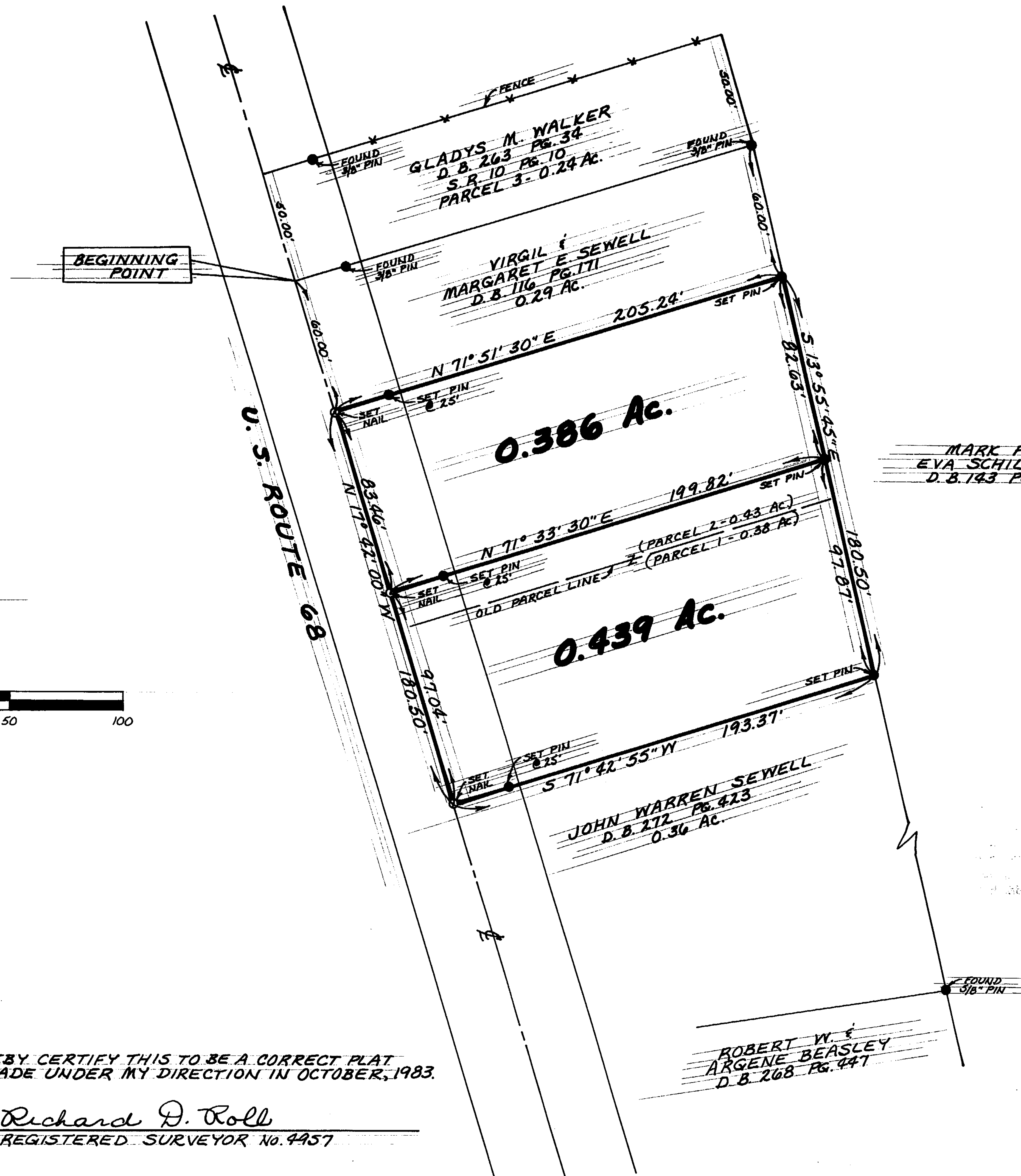

I HEREBY CERTIFY THIS TO BE A CORRECT PLAT OF A SURVEY MADE UNDER MY DIRECTION IN OCTOBER, 1983.

Richard D. Roll  
REGISTERED SURVEYOR No. 4957



APPROVED FOR  
MATHEMATICAL ACCURACY  
Clinton County Engineer  
Per Becky Stewart  
OCT 14 1983

**CLINCO**  
ENGINEERS & SURVEYORS  
P.O. Box 241  
62 1/2 E. SUGARTREE ST. WILMINGTON, OHIO

SCALE 1" = 40'	DRAWN BY CLY	CHECKED BY RDR
DATE 10-10-83	DRAWN <b>E-4475</b>	