

DEED REFERENCE

DEED BOOK 273 PAGE 489
TOWNSHIP Marion
MILITARY SURVEY NO. 6321

NOTES:

- (1) *SET PIN* DENOTES 1/2" x 30" IRON PIN WITH PLASTIC CAP.
- (2) *SET NAIL* DENOTES P.K. MASONRY NAIL.
- (3) BEARING REFERENCE: BEARINGS WERE DERIVED FROM THE SURVEY OF THE 2,000 ACRE TRACT AS RECORDED IN VOLUME 15, PLAT NO. 277, OF THE CLINTON COUNTY ENGINEERS RECORD OF LAND DIVISION.

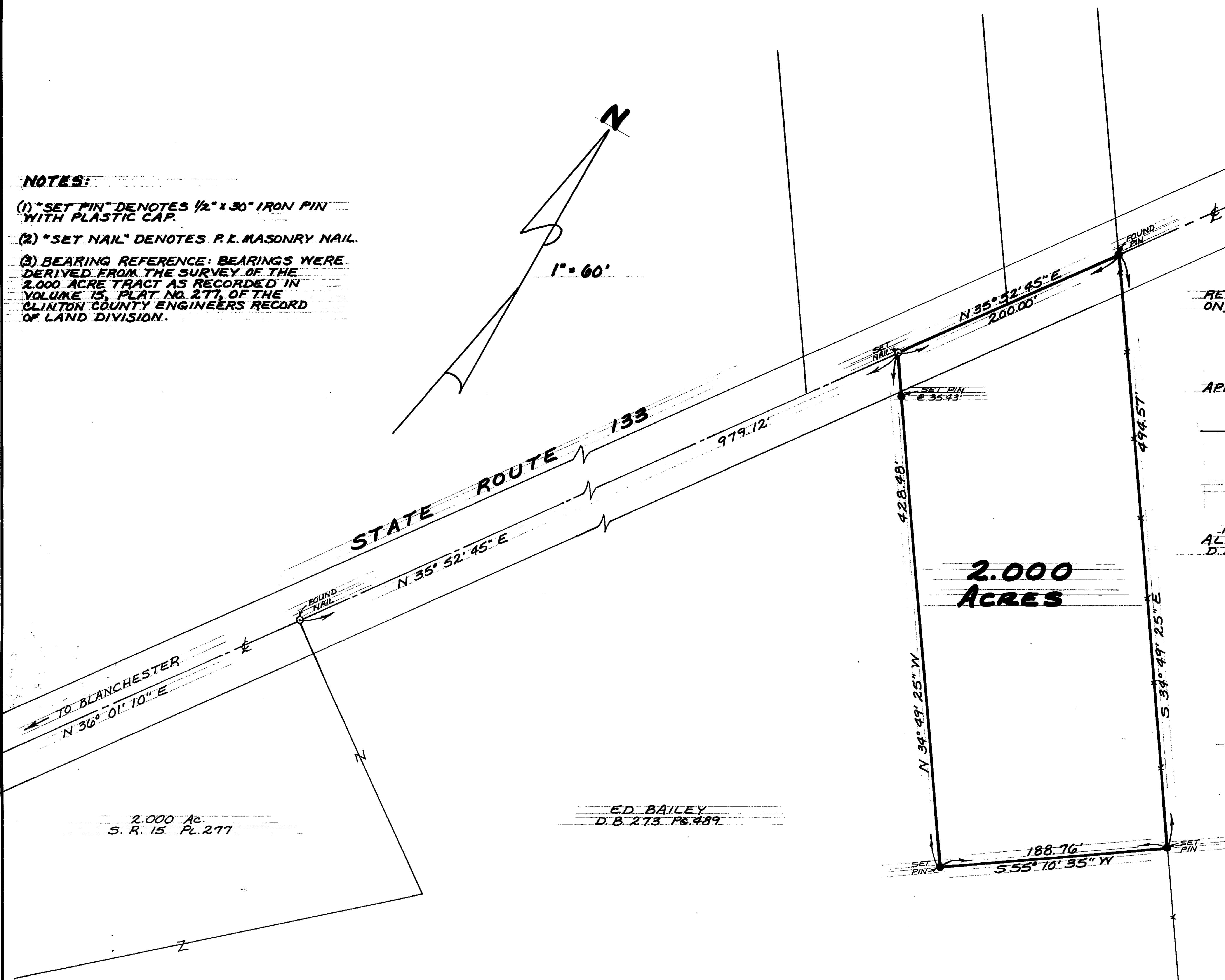

RECEIVED BY THE CLINTON COUNTY COMMISSIONERS
ON November 22 1982

Harry J. Inland
CLERK

APPROVED ON 11-22 1982

Harry J. Inland David E. Bailey
D.M.F.

COMMISSIONERS OF CLINTON COUNTY, OHIO

ROBERT J. F.
ALICE R. SAYAGE
D.B. 190 Pg. 573

The approval of this plat by the Board of County Commissioners does not constitute the approval by the Board of Health, roads or streets, zoning and the drainage of this subdivision.

I HEREBY CERTIFY THIS TO BE A CORRECT PLAT OF A SURVEY MADE UNDER MY DIRECTION IN NOVEMBER, 1982.

Richard D. Roll
REGISTERED SURVEYOR No. 4957



APPROVED FOR ACCURACY
Clinton County Engineer
Per Becky Stewart
NOV 19 1982

SURVEY PLAT OF
PART OF ED BAILEY LANDS
SITUATED IN
MILITARY SURVEY No. 6321
MARION TOWNSHIP
CLINTON COUNTY, OHIO

2,000 Ac.
S. R. 15 PL. 277

ED BAILEY
D.B. 273 Pg. 489

CLINCO
ENGINEERS - SURVEYORS
P.O. Box 241
62 1/2 E. SUGARTREE ST. WILMINGTON, OHIO

SCALE 1" = 60'	DRAWN BY CLY.	CHECKED BY R.D.R.
DATE <u>November 17, 1982</u>	DRWG. <u>C-4370</u>	