

CLINTON COUNTY ENGINEERS  
 RECORD OF LAND DIVISION  
 VOLUME 17 PLAT NO. 109  
 DATE 7-12-79  
 SCALE 1"=100'

DEED REFERENCE

DEED BOOK 234 PAGE 215  
 TOWNSHIP Adams  
 MILITARY SURVEY NO. 1994

JOSEPH W. OSBORN

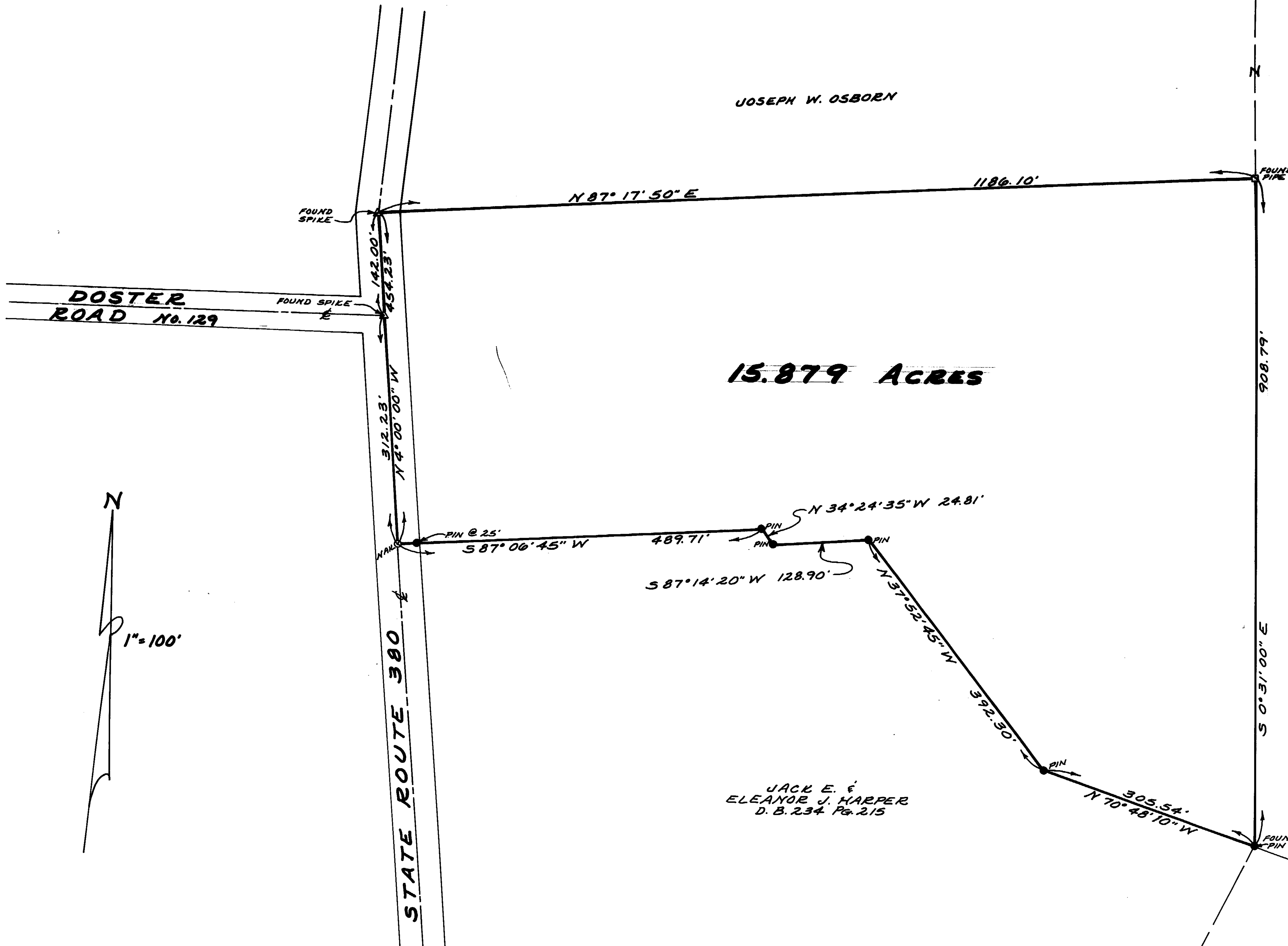

JOSEPH W. OSBORN

15.879 ACRES

JACK E. &  
 ELEANOR J. HARPER  
 D. B. 234 Pg. 215

SURVEY PLAT OF

PART OF JACK E. & ELEANOR J. HARPER LANDS

SITUATED IN  
 MILITARY SURVEY No. 1994  
 ADAMS TOWNSHIP  
 CLINTON COUNTY, OHIO

I HEREBY CERTIFY THIS TO BE A CORRECT PLAT OF A  
 SURVEY MADE UNDER MY DIRECTION IN JULY, 1979.

Richard D. Roll  
 REGISTERED SURVEYOR No. 4957

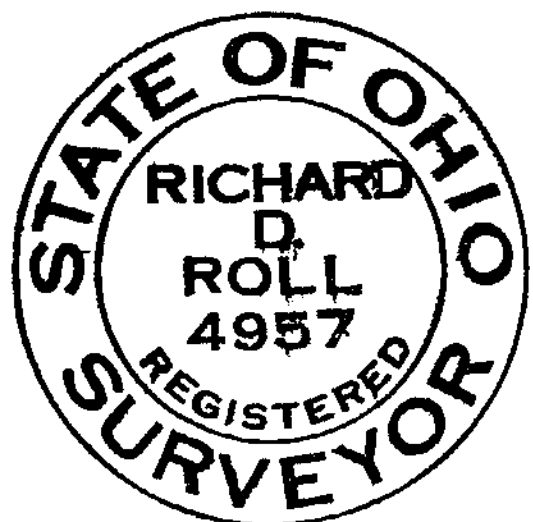

APPROVED FOR ACCURACY  
 Clinton County Engineer  
 Per W. E. Platter

CLINCO

ENGINEERS & SURVEYORS  
 P. O. Box 241

627 1/2 E. SUGARTREE ST. WILMINGTON, OHIO

SCALE 1"=100'	DRAWN BY CLY	CHECKED BY BDE
DATE July 12, 1979	DRAWN C-3895	