

CLINTON COUNTY ENGINEERS
 RECORD OF LAND DIVISION
 VOLUME 16 PLAT NO. 8
 DATE 9-24-80
 SCALE 1" = 50'

DEED REFERENCE
 DEED BOOK 186 PAGE 364
 TOWNSHIP Liberty
 MILITARY SURVEY No. 1728

I HEREBY CERTIFY THIS TO BE A CORRECT PLAT OF A
 SURVEY MADE UNDER MY DIRECTION IN SEPTEMBER, 1980.



Richard D. Roll
 REGISTERED SURVEYOR No. 4957

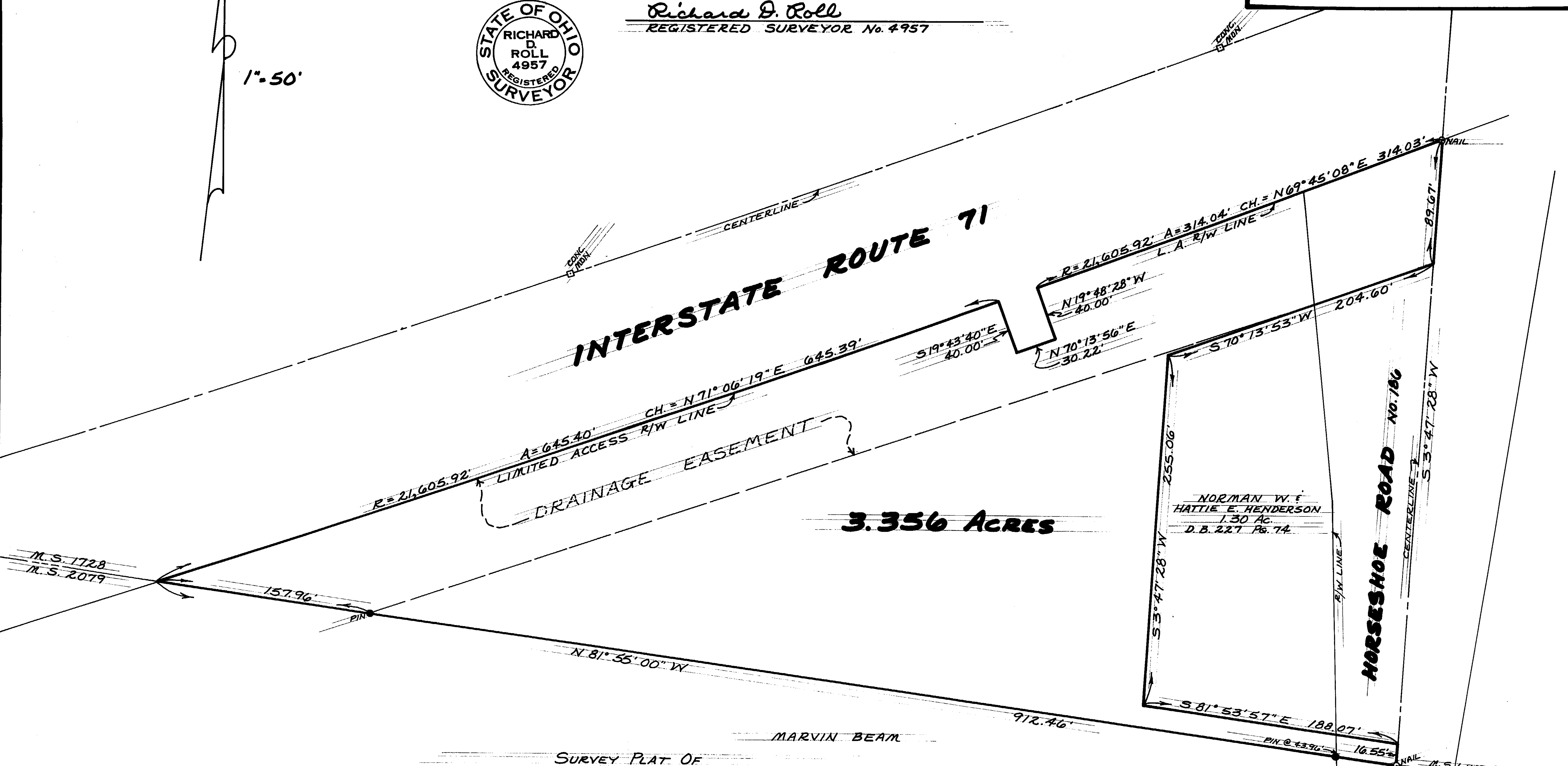
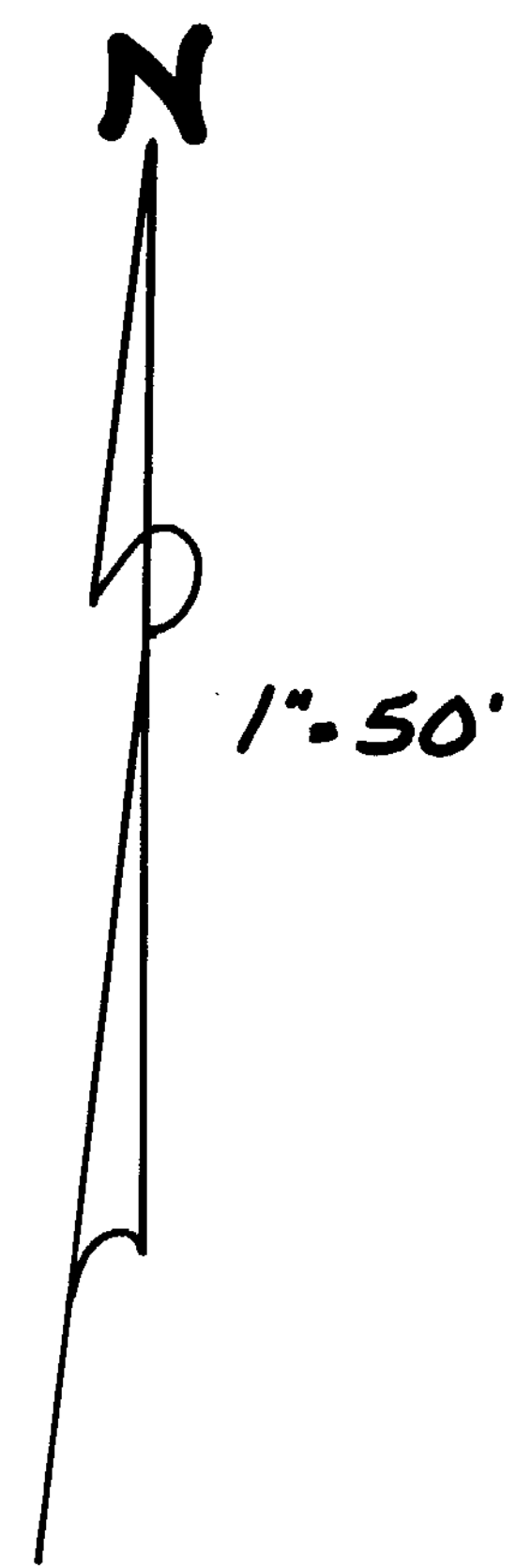

NORMAN W. &
 HATTIE E. HENDERSON
 1.30 AC.
 D.B. 227 Pg. 74

SURVEY PLAT OF
 PART OF **LEWIS A. & JANE HAYNES LANDS**
 SITUATED IN
 MILITARY SURVEY No. 1728
 LIBERTY TOWNSHIP
 CLINTON COUNTY, OHIO

APPROVED FOR ACCURACY
 Clinton County Engineer
 Per M. Walters
 SEP 25 1980

CLINCO
 ENGINEERS - SURVEYORS
 P.O. Box 241
 62 1/2 E. SUGARTREE ST. WILMINGTON, OHIO

SCALE <u>1" = 50'</u>	DRAWN BY <u>CLY</u>	CHECKED BY <u>RDR</u>
DATE <u>September 24, 1980</u>	DRAWN <u>C-4069</u>	