

VOLUME 16 PLAT No. 79
 CLINTON COUNTY ENGINEER'S
 RECORD OF LAND SURVEYS
 DATE: FEB. 25, 1981
 SCALE: 1" = 200'
 DEED REFERENCE: D.B. 242, Pg. 716
 TOWNSHIP: UNION
 MILITARY SURVEY: 1096 & 699

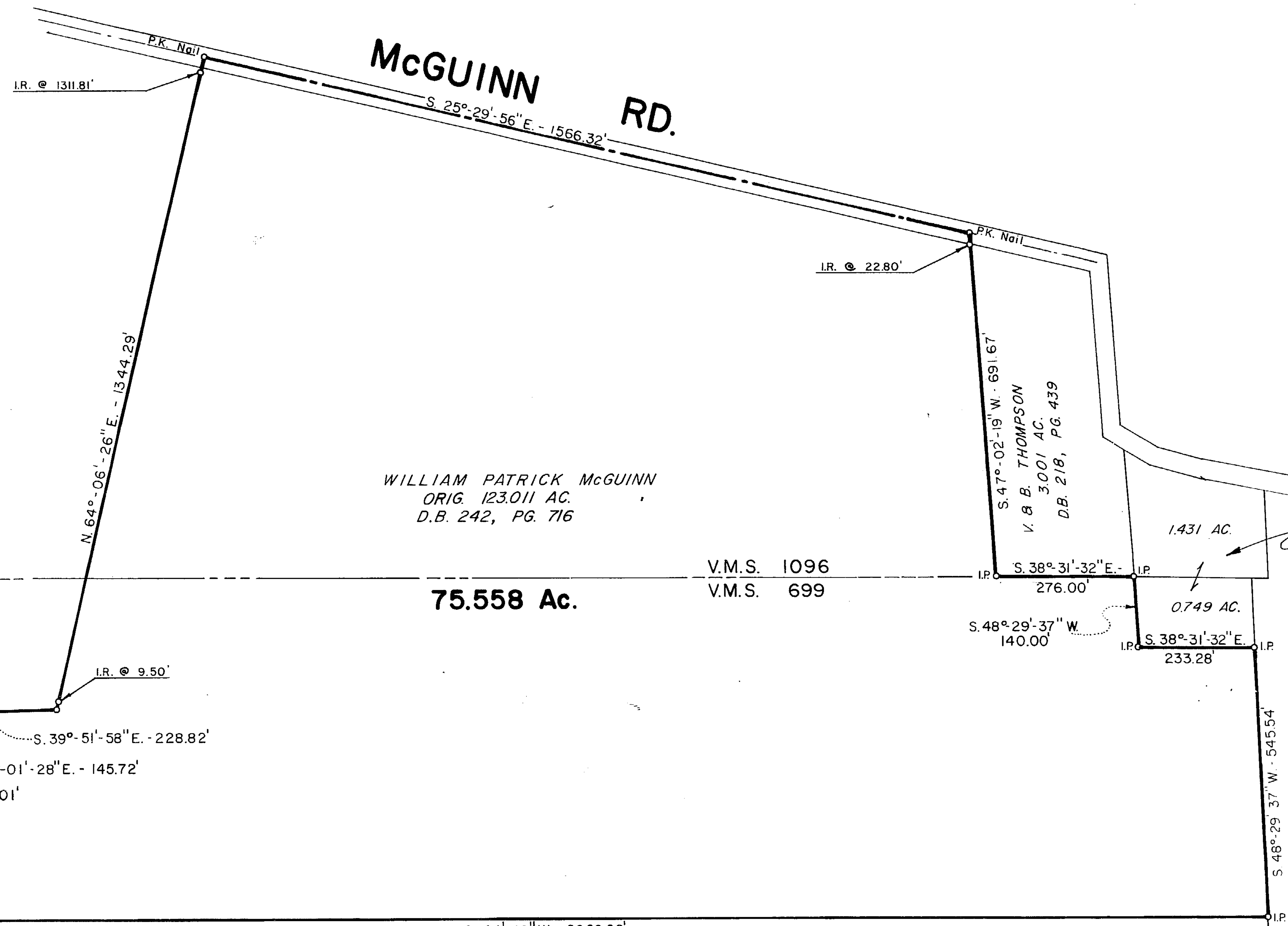
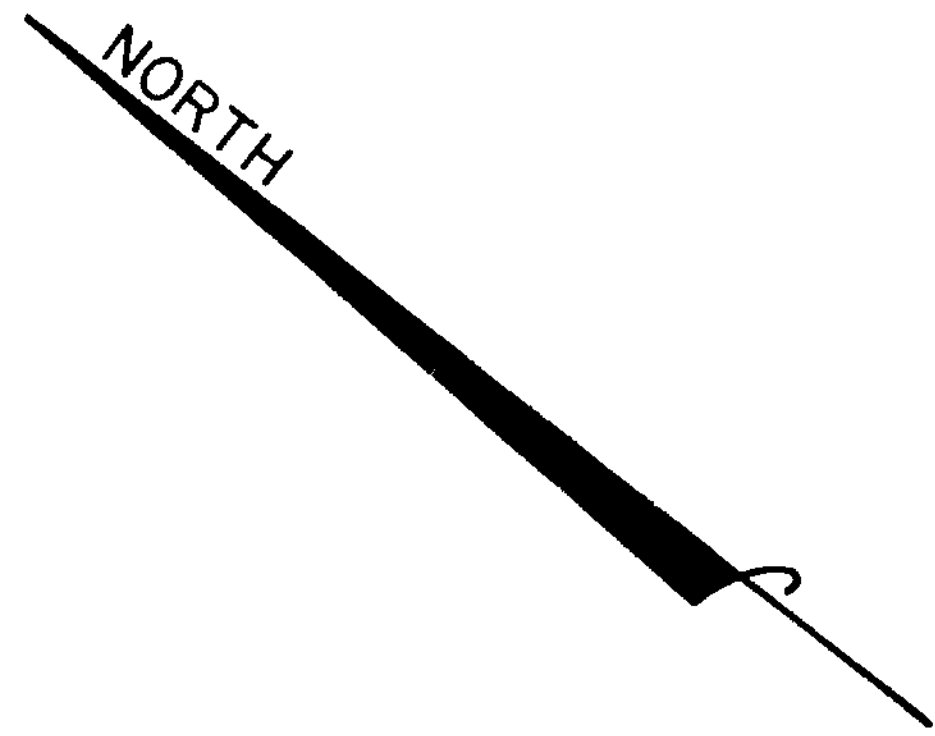

WILLIAM PATRICK McGUINN
 ORIG. 123.011 AC.
 D.B. 242, PG. 716
 (PART LEFT = 46.704 AC.)

WILLIAM PATRICK McGUINN
 ORIG. 123.011 AC.
 D.B. 242, PG. 716

V. B. THOMPSON
 3.001 AC.
 D.B. 218, PG. 439

MICHAEL W. & JOY D. PENNETT
 D.B. 261, PG. 450

CHARLES & OLIVE WEBB
 201.09 AC.
 D.B. 218, PG. 299

KENNETH E & MARTHA D.
 ARMSTRONG
 77.59 AC. - 1st TRACT
 D.B. 264, PG. 396

KENNETH E. & MARTHA D. ARMSTRONG
 138.41 AC. - 2ND TRACT
 D.B. 264, PG. 396

APPROVED FOR ACCURACY
 Clinton County Engineer
 Per M. Waters
 3-26-81

REFERENCE BEARING & CONTROL LINE: S.25°29'56"E. - @ McGUINN ROAD PER PREVIOUS SURVEY
 DATED 4/16/73 and DEED RECORDS.
 EVIDENCE OF OCCUPATION: FENCE LINES and ROADWAY.
 I.R. = 3/4" T-SECTION IRON ROD WITH 1" DIAMETER METAL CAP - SET.
 I.P. = 1" DIAMETER IRON PIPE SET PER SURVEY DATED 4/16/73 and 5/5/78.
 ALL MONUMENTS ARE IN GOOD CONDITION.

SURVEY FOR WILLIAM PATRICK McGUINN

Gale L. Helms & Assoc., Inc.
 Consulting Engineers & Surveyors
 222 N. OAKLAND AVE.
 WASHINGTON C.H., OHIO 43160 PH. (614) 335-3816

SURVEY OF 75.558 ACRES
V.M.S. 1096 & 699
 UNION TOWNSHIP
 CLINTON COUNTY, OHIO

DATE: FEB. 25, 1981 SCALE: 1" = 200'

Gale L. Helms
 GALE L. HELMS, REG. SURVEYOR No. 4706